MALONE DECIDES FOR THE INDEPENDENCE LEAGUE

Snell's Love Letters Cause a Panic.

Everybody made love to the old millionaire before he died, and he has left a trunkful of missives which strike terror to the hearts of wives, daughters and young brides.

...SEE NEXT...

SUNDAY'S AMERICAN

BOSTON AMERICAN

THE TWENTIETH CENTURY NEWSPAPER

WEATHER FORECAST. Cloudy To-day; Fair To-morrow

SPORTING Edition

VOL. 4—No. 304. 10 PAGES. Registered in BOSTON, WEDNESDAY, JANUARY 22, 1908. 10 PAGES PRICE ONE CENT

A PLAIN STATEMENT OF FACTS

Since so much that is false and foolish has been related about the BOSTON AMERICAN and the newsboys, it is only right that the public should be apprised of the actual facts. These are the facts:

There has been no strike. A strike exists when the employes of an institution become dissatisfied with the terms and conditions of their employment and refuse longer to work for the institution. The newsboys of the AMERICAN are paid no wages. There are no terms or conditions of employment.

The newsboys are small merchants. They buy a manufactured product, the newspaper, at a certain price and sell it at a certain price. Their income is profit, not wages. If the price demanded by the management of the BOSTON AMERICAN for their manufactured product is excessive, the boys, as dealers, do not have to buy it or sell it. If other boys or other dealers desire to buy the BOSTON AMERICAN at its fixed price and sell it, they have a perfect right to do so. They have the same right that any merchant in Boston has to buy a certain line of goods if he finds it profitable, or refuse to buy it if he does not find it profitable.

There is not only no question of a strike of employes involved in the late difficulty, but there is no question of unionism involved in the late difficulty. The BOSTON AMERICAN is union made. Every article that goes into its construction is union made, every man engaged in its mechanical production is a union man, and the hours and conditions, down to the smallest detail, are in accordance with union rules.

Certain union labor leaders, therefore, who have denounced the AMERICAN have merely stupidly gone out of their way to meddle in a matter that does not concern them in any way, in which no question of union rules or regulations is involved. These leaders have simply shown, therefore, first their ineffectiveness, and, second, their ingratitude, for the BOSTON AMERICAN has been more devoted to the union cause than any other newspaper in New England.

The only question that actually exists, in which the public can be interested, is whether the BOSTON AMERICAN does charge an excessive price for its manufactured product, whether it does allow an insufficient percentage of profit to the newsboys and dealers.

The fairest way to arrive at an accurate estimate of this fact lies in a comparison of the percentage of profit allowed by other newspapers here in Boston and elsewhere. The Boston Globe allows the newsboys 60 per cent. of profit; the Boston Herald allows the newsboys 60 per cent. of profit; the Boston Transcript allows the newsboys 50 per cent. of profit; the BOSTON AMERICAN, under the present arrangement, allows the newsboys 66 2-3 per cent. of profit. There are a couple of other Boston evening publications which allow the newsboys something over 66 2-3 per cent. of profit merely in the central district, but these publications are not newspapers in the true sense of the word; they do not print any news, do not put any money into producing a live newspaper and, consequently, cannot hope to get and do not need to get the price that the other live Boston newspapers do get and must get.

Moreover, in all districts except the central district these weak sisters of journalism are sold to the boys through the Hotel and Railroad News Company, which gives the boys a smaller proportion of profit than the BOSTON AMERICAN allows them, for the Hotel and Railroad News Company sells papers to the boys at a rate which only allows them 60 per cent. profit, while the BOSTON AMERICAN maintains its own delivery system at the very considerable expense of $30,000 a year, and delivers its newspapers in all parts of Boston, Cambridge, Somerville, Chelsea, Charlestown, East Boston and South Boston at a rate which allows the newsboys 66 2-3 per cent. profit without any extra expense to them whatever.

Moreover, the vast mass of the boys and dealers in this city have been making a larger gross profit from the AMERICAN than from any other newspaper, not only on account of the percentage of profit, but because they sell a great many more AMERICANS than they sell of any other newspaper, and because they sell the AMERICAN much more easily and readily than they sell any other newspaper.

Finally, the price that the BOSTON AMERICAN charges is the prevailing price in all the large cities of the country. It prevails in New York, Chicago, Philadelphia, St. Louis and elsewhere.

The BOSTON AMERICAN spends a great deal of money, produces an excellent, complete and high class newspaper that has a large and ready sale, and that allows the merchants, big or little, that buy it about the largest percentage of profit that is made in any legitimate business in the country. Part of the large expense of producing the BOSTON AMERICAN is due to the employment of union men in every department, and to the encouragement of high wages and short hours.

Let the union labor leaders who have denounced the AMERICAN do as much for unionism as the AMERICAN has done.

BIG FIRE IN CHELSEA

Two Alarms Sent in and Appeal to Boston Department for Help—Flames Spread Into Tenement Block.

Fire which started in the rendering plant of John Lawler, on the corner of Auburn and Maple streets, Chelsea, at 12:30 o'clock this afternoon threatens to destroy a dozen tenement houses in the vicinity.

At 2 o'clock the rendering plant and the rag shops of G. Ostier, Israel Rubin and J. Weiss on Williams street were in flames and fires had broken out on the roofs of a number of the tenement houses.

The occupants of these houses, mostly Hebrews, have carried most of their furniture into the streets and are doing all they can to aid the firemen in fighting the flames.

Two alarms had been sent in at 2 o'clock, from box 38, and [illegible] firemen and several pieces of apparatus had been dispatched from Everett.

At 1 o'clock the headquarters in Boston was notified that the Chelsea and Everett firemen were unable to handle the fire, and an alarm was sent in calling out the companies stationed in East Boston.

The tenement houses are of wooden construction and are crowded together, so that the fire is liable to spread from one to another rapidly.

High Wind Scatters Sparks.

The rag shops had been destroyed [illegible]

Letters Baring "Vice Den" Secrets Read, COMSTOCK THAW WITNESS

Notes Written by White's Slayer to Head of Anti-Vice Society Are Produced in Court.

Gilded Resorts Graphically Described in Appeals to Save Girl Victims.

Continued on Page 2, Column 1.

ATTY.-GEN. MALONE DECIDES IN FAVOR OF INDEPENDENCE LEAGUE

ANNOUNCES HE WILL BEGIN PROCEEDINGS TO DETERMINE TWO LEADING PARTIES.

SWIFT ORDERED LOWER PRICES OFF COMMON FOR STOCKS

WOMAN SLAYS MAN AND SELF IN RESTAURANT

FIRES FIVE SHOTS INTO BODY OF NEW YORK ADVERTISING MAN AT MACY'S.

NEW YORK, Jan. 22.—Frank Brady, an advertising manager on a New York paper, was shot and instantly killed by a woman in the restaurant of Macy's department store at noon today. The woman emptied five-chambered revolver into Brady's body, drawing a second revolver, she fired two bullets into her own head and was taken to the New York Hospital in a dying condition.

The woman was identified [illegible] t the hospital as May Roberts Clark, of No. 214 West One Hundred and Thirty-third street. She died a few minutes after reaching the institution.

The couple occupied a table in the restaurant. Suddenly the woman opened a handbag, and taking out a revolver, fired five shots at her companion. She dropped the gun she had been using, took a second from her handbag and fired two shots into her own body, lapsing into unconsciousness. Upon examination a third revolver was found in the woman's handbag.

DESCRIBES GILDED DENS.

GIRL VICTIMS OF WHITE.

6,000 Places at Stake.

What Malone Says.

EVELYN'S BRIDESMAID ON STAND

FISHERMAN LOST AT SEA.

"I WAS ALL RUN DOWN

And my work; I took Father John's Medicine and every ingredient." Mrs. E. Hartman, 44 Kinkora St., Providence, R.I.

MOYNAHAN AT FIELDS CORNER.

Sleuthin' and sketchin' all the prominent citizens. Did he get you? Watch the SUNDAY AMERICAN.

Comstock Tells How Thaw Tried to Close White's Gilded Dens

LETTERS URGING VICE SUPPRESSION SOCIETY TO RAID RESORTS INTRODUCED.

Continued from First Page.

and Mrs. George Cartwright. I am glad to [illegible] am glad that you would want it made public. I have objection to [illegible] you mind I read it? You know that I have sent you a copy, and I suppose you are [illegible] you to receive. I guess you read [illegible] know that I have always looked upon [illegible] Now, I have received [illegible] I have always looked upon [illegible] Now, I have received [illegible] I have always looked upon [illegible] Now, I have received [illegible]

Morrison I. Swift Answers Governor on Common To-day

CHARGED WITH BEING AN "ANARCHIST" AND "AGITATOR" IN ATTACK FROM STATE HOUSE.

Morrison I. Swift, forty-five years old, of No. 22 Dunbar street, whom Governor Guild ruthlessly arraigned today as an "anarchist" and "agitator" in his annual message, is prepared for his appearance on Boston Common early this afternoon, when the "20,000 unemployed" whom he had called together, with "their families," Swift this morning let it be known that he was going to reply to the governor.

Governor Guild said some pretty sharp things about Swift, largely as a result of Swift's frank exposition of the Swift views to an audience with his excellency one week ago and the investigations the the Governor Guild in a statement to the public called Swift an "agitator," charged that he does not belong in Massachusetts, declared that his remedial to the Governor was made up of "mere abuse and persecution of all capital," called him "no workingman" and "probably not for election in any genuine labor union," and finally that "his own actions show that he is not himself unemployed and that he does not relief in food, clothing or money."

A stenographic report of the Swift-Guild interview of last week represented the governor and the man whom he publicly denounced as an "agitator" with having had "his college."

The Governor: Do I understand you to advise men to break windows and steal food and clothing?

Swift: As an extreme measure, if a man is starving I advise him to take food wherever he can find it. If ordinary sanity caused as a result, not of individual, but of social, starving men, if a man to get food wherever he can find it. And further, if a man is forced to do that in order to prevent starvation and death, I advise him to break a window and steal. Any man, in court or anywhere, if by that means he will get food, will have my advice for it. Find and provided with food and lodging.

The Governor: That is not Socialism; it is anarchy.

Swift: An interesting statement; now, is the man responsible for certain recent disturbances in this community, that is, residents in such communities, that are charged with actually going as far as to break into houses and steal food, or is the responsibility resting on the individuals who did not vote in favor of the principles of the Socialist party, which, by the way, experience has exhausted the report that is a party which has never advocated violence in any genuine labor needs, and, further, has never had as a body any connection with any labor incidents. His own advice to men to break into houses, but himself advised, and that he needs no relief in food, clothing or money.

Treated with Courtesy.

He has been treated with exactly the same courtesy and granted exactly the same privileges that are given to every citizen of Massachusetts. It is to be regretted that he has not only failed to keep his appointments with committees authorized by its agreed upon in advance, but has adopted methods which he was told in advance could not be countenanced, and in every way sought to hamper and interfere with the orderly conduct of general business of the Commonwealth for his own personal advertisement.

Individual citizens and delegates of organizations will be welcomed as usual, but no further attention at the executive department will be paid to one who is neither unemployed nor representative of labor nor a citizen of Massachusetts, nor a wage earner, and whose alleged interest on behalf of the unemployed and the sociologists has been confined to two attempts at organization, each of which lasted a period of eleven years. He will be given no further opportunity to pose as one who is a matter of record openly and publicly incites riot, instigates disorders recklessly in women and advocates house-breaking and theft.

"It is an insult to many honest and sincere men to call such preaching socialism. It is anarchy. Self-respecting citizens cannot afford to associate publicly with one who so abuses the privileges of American freedom. Constituted authority, assisted with but countenance such abuse. The common sense of the people is the only influence needed against bombastic mouthing too silly to be dangerous."

The Swift resolutions show an almost complete ignorance of conditions and law in this Commonwealth.

Free Employment Offices.

"Free employment offices, recently established, are now maintained by the Commonwealth in Boston, Springfield and Fall River. They have been since August Seeking positions at the rate of from $1,000 to $2,000 a month without charge. The system of references is much more thorough and perfect than in the private employment bureaus, and the Governor calls upon all public-spirited citizens using any kind of labor who really desire to give prompt and immediate relief to forward to the State employment office at any one of these three cities notice of any needed labor, skilled or other value, domestic service or otherwise, with the full assurance that these are not exploitation institutions for tramps, but regular employment offices for worthy workers, prepared ready to furnish respectable and honest help. The employment office does not compete in any way with employment agencies, and is conducted at a profit to the state.

"No person in Boston needs to starve or freeze who will call at the nearest one of the post on Hawkins street is open from 8 o'clock in the morning to 6 in the evening, the executive department have been provided with blanks and their addresses so that the names of persons needing help may be provided for the purpose.

"Statements to the effect that they are swamped with applications are officially denied. The fact is that a small number of men for a few days were employed for the purpose and long before the end of the month all will be employed thereby.

"The difficulty of the situation is to separate the honest, well-meaning men in need of work from political advertisers seeking personal advancement.

"It is reported to the Governor that at a meeting of the Socialist party last January in Faneuil hall, Swift, who was then a member of the party, declared that were conditions such as they are now, he would break into every house of the poor of Boston, report that up to that time he had not done so, and that he was preparing to do so. The Governor has no knowledge of the truth of this statement, but if it is true, he would be glad to have Swift bring charges against him, that he may have an opportunity to refute them. The Governor is not aware that Swift has ever made any charges against any one, and he would be glad to have him do so, that he may have an opportunity to refute them.

"The Governor has received many letters from men who were conditions have changed for the worse, and who are in need of work, but who are not willing to accept charity. Many of these men were formerly employed by the Boston Elevated railway company, and have been thrown out of employment by the introduction of labor saving machinery. The Governor is glad to say that he has been able to find employment for many of these men, and he hopes that the number will be increased."

Governor Guild last night received a letter from Swift, in which the latter said he would be present at the Common today and would reply to the governor's message.

Swift has been prominent in the Socialist movement for several years. He has been a member of the Socialist party in Massachusetts, and has been active in the party's work in Philadelphia, Baltimore and New York.

Arrested During Coal Strike.

During the coal strike Swift was arrested in Hazleton, Pa. More recently he was fined $10 in New York for pasting a circular criticising the rich on the house of John D. Rockefeller. Swift paid $5. He served out the other five in jail.

SWIFT READS MANIFESTO TO FOLLOWERS.

Leader of "unemployed" army and photograph of crowd which assembled to hear him speak. Many of those in the picture are not members of the "army" which follows Mr. Swift, but are merely onlookers who stopped to hear him out of curiosity.

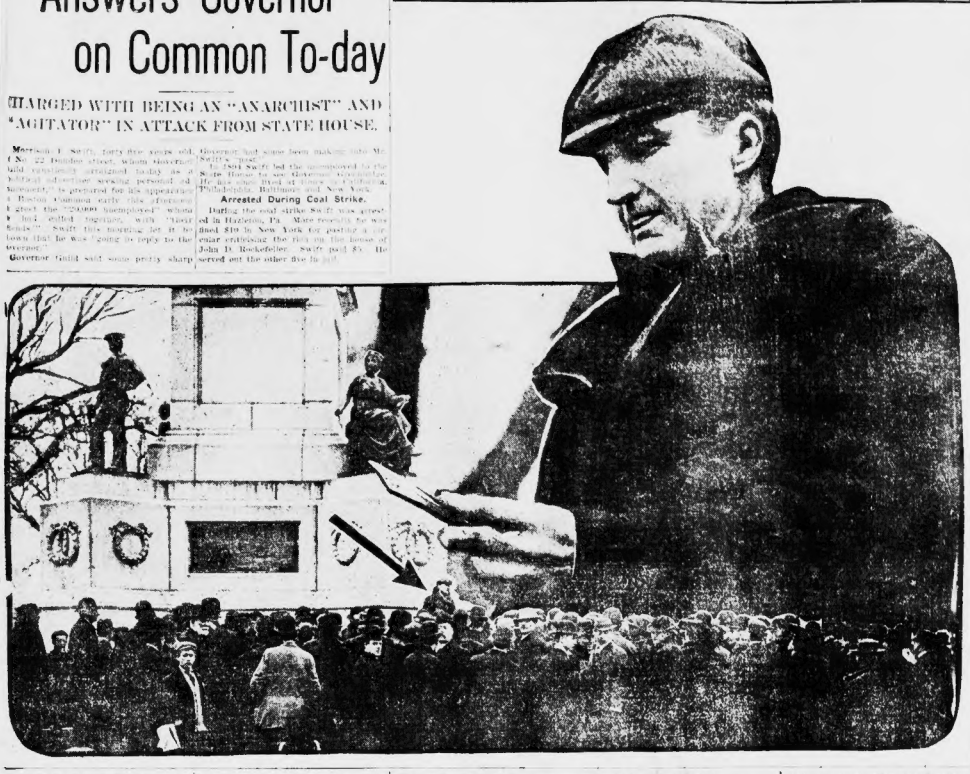

Governor's Reply to Swift; Charges That Roused His Ire

GOV. GUILD'S ANSWER

The preaching of Morrison I. Swift is anarchy instead of Socialism.

Public employment bureaus become positions for from 1,000 to 2,000 per month without charge.

Most of these bureaus exist in the State House for relief. They have established to existing organizations for employment and relief.

The present system has been established from the average for the past 10 years.

The present combination of natural laws and unnatural causes now seem unavoidable and the future dark.

Police investigation shows that "the dastardly reasons for certain recent disturbances" has no regular residence in this State, is not a wage earner, is ineligible for election to any genuine labor union and needs no relief.

Relief of those who extended over the winter with no matter how unemployed publicly recognized organizations, charity in women and advocates housebreaking and theft.

SWIFT'S STATEMENT

"We will not lie down and die like rats.

"If a man is starving I advise him to take food wherever he can find it.

"If a man is forced to do it to save himself from starvation and death, I advise him to break a window and steal it, so that thereby he will be arrested and taken care of by the State.

"When in a society a few men have acquired all the wealth, leaving many others without food or the means or shelter the whole moral question has changed.

"The wealthy classes of this country, the great monopolies, have absorbed the wealth of your labor so that they have it all and you have nothing.

"The whole world of workers is working up to a most tremendous revolution."

SPEAKER COLE'S CASE BEFORE GRAND JURY

ESSEX COUNTY PANEL CONSIDERS CHARGES OF RATE FAVORS FOR ANDOVER FRIENDS.

Charges that Speaker John Nelson Cole obtained favorable railroad rates of fare for a number of his friends in Andover from the Boston & Maine Railroad are now being laid before the Essex County grand jury at Salem.

The case was taken up on the grand jury list of 12 o'clock and was presented by District Attorney Scott W. Peters.

Seventeen witnesses were on hand to testify, eight of whom guests who attend boarding houses or other educational institutions in Boston and live in Andover.

The names of these guests, with the exception of Rev. B. Hawkes, who is minister of the Methodist Episcopal church of Lynn, and Rev. Dr. Lyman Abbott, who is connected with a Boston newspaper, are also of Andover residence and addresses.

Thomas J. Wakefield, Hattie F. Lewis, Catherine Cassidy, Ethel M. Frost, Ethel White, Mildred Ward, F. Florence Richardson, Grace A. Jenkins, Rev. W. Lindsay Alexander, Rev. B. Hawkes, Rev. John A. Kydd, Dean Wm. Cairns, Harold Saunders, Charles A. Hodge, David J. Deegan, George B. Aldrich, William H. Foster, Bartholomew Smith.

The investigations by the grand jury is the result of presentment charges made on Speaker Cole in pamphlets issued by Rapert M. Allen, an assistant professor at Phillips Academy in Andover, in which Mr. Allen, among other things, accused Mr. Cole of securing several passes or reduced rates for soldiers and friends from the Boston & Maine.

The charges were called to the attention of District Attorney Peters on Monday when Andover residents and several women not be announced that he would produce evidence before the grand jury.

The grill witnesses were sent into while waiting to testify as to what the evidence to be presented to the jury being tried in the Essex County Superior Court.

President Lucius Tuttle of the Boston & Maine Railroad, who is expected to be one of the principal witnesses, arrived last night from Washington and went to the district attorney's office to await an interview with Mr. Peters.

DYSPEPSIA-PROOF

How Any Meal Can Be Thoroughly Enjoyed by Any Stomach.

Men, as a rule, are first discovered by their enemies. Their antagonists turn on the searchlight and the proof of merit will be in being able to stand the flash.

It was only in this way that Mr. White ever knew that dyspepsia was one of Mr. Black's worst enemies. Sitting face to face at a two-by-four table, he handed his afflicted friend the bill of fare:

Oyster Cocktail. Stuffed Olives,
Boston Clam Chowder,
Strained Gumbo,
Sirloin Steak with Mushrooms,
Roast Beef Hash,
Boiled Ox Tongue with Sauerkraut,
Lobster a la Newburg,
Baked Beans and Brown Bread,
Combination Crab Salad,
Hot Mince Pie,
Cheapside Fritters.

Mr. White ordered a "little of each." Mr. Dyspepsia Black ordered crackers and a glass of milk. "I find such a big breakfast this morning," he said, "that I'll just take a bite to keep you company." But Mr. White could not be deceived: "I am afraid you can't stand the gleam, Mr. Black. Why don't you say you have dyspepsia and be done with it? You'll always have that hungry look, anyhow, as long as you have dyspepsia. Now listen. My stomach was just as bad condition as yours at one time. But now I can eat anything, at any time. For instance, this clam chowder or sirloin steak or even the lobster would be ok as welcome to my stomach as your crackers and milk. You don't realize how this dyspepsia business is robbing you of your spirit, of your energy and ability to think quickly. I can't help notice it. You haven't the cheer and sociability you had three months ago. Now I'll tell you what to do," and thereat the cheerful Mr. White took a vial from his pocket and extracted a wee, small tablet. "There, there is a table that contains an ingredient, one grain of which digests 3,000 grains of food. For even the worst dyspeptic it's the only thing that really gives relief. The reason is it relieves the stomach of nearly all the work it has to do, digests everything in the stomach and stimulates the gastric juice. I can't get along without them. They are Stuart's Dyspepsia Tablets. You can get them anywhere on earth for 50c a package."

Yes, it is true, Stuart's Dyspepsia Tablets absolutely stop heartburn, nausea, indigestion, dyspepsia of the worst type, sour stomach, bloody fermenting and all sensations and irritation, and freshen and invigorate the stomach. They cheer you up, and make you get all the good there is in your food. You will forget you ever had a stomach to worry you.

Send us your name and address today and we will at once send you by mail a sample package, free. Address F. A. Stuart Co., 150 Stuart Bldg., Marshall, Mich.

CHINESE WITNESS TELLS OF HIGHBINDER CRIMES

Shooting occasionally to carefully scrutinize the face of each person on trial in the Su Ling Tong murder case, which came down in Oxford court last night.

Ah Yee, the powerful Hop Sing Tong chieftain, was present in court today during the proceedings.

Every one of the [illegible] was carefully scrutinized by Ah Yee, and when he was shown [illegible] Ah Yee shook his head [illegible] was an innocent man. [illegible] denied had to do with the [illegible] Ah Yee's testimony [illegible] yesterday after [illegible] adjourned, and today he [illegible]

He [illegible] called the formation a [illegible] Dragon in Chinese. [illegible] the official [illegible] [illegible] became the Chinese word [illegible] came into the Oxford place [illegible] Tong of the Hop Sing [illegible]

Firecrackers Signal.

"I saw four men of the murderers when [illegible] Chinatown," said Jung [illegible] circle three groups. [illegible] One or two of the gun men went to the [illegible] others remained [illegible] corner of Harrison avenue and Oxford street. [illegible] the men kept in the [illegible] south end of the [illegible] I saw Wong Nim light a bundle of firecrackers and toss them into the street and immediately the shooting began.

Shot With Foot-Long Gun.

"I saw Hom Woon pull a gun about a foot long under his coat and start [illegible] shooting [illegible] to Oxford place doorway [illegible] which I could see smoking, chatting and laughing.

"In the doorway [illegible] one man were killed and Moy Sing, [illegible] two prisoners and [illegible] the doorway. [illegible] third several shots [illegible] about the door [illegible] Another man [illegible] street [illegible] him and [illegible] more.

"As soon as [illegible] the street [illegible] Hom Woon [illegible] the [illegible] of [illegible] Chinatown [illegible] Hom Woon [illegible] [illegible] and [illegible] [illegible] [illegible]

STOP WASTE OF STATE'S MONEY, SAY EXPERTS

Declare System of Accounting Admits Possibility of Dishonesty.

BATTLE IN LEGISLATURE

FACES WOMAN SHE ACCUSES OF ALIENATION

Mrs. Hoxie's Attorneys Present Her Charges Against Mrs. Walker in $50,000 Suit.

JURY IS QUICKLY PICKED

EXETER, N. H., Jan. 22.—Two bright, yet motherly women of the old city of Exeter, fourth county seat to be battled before Judge Robert G. Pike and a Rockingham county jury, which promises to be the most exciting and startling Mrs. Mary F. Walker, the widow of a millionaire, who died within a year, is being sued by Mrs. Abbie T. Hoxie for $50,000, and the plaintiff charges that her grounds for damages are the loss of the love of her husband, Joseph T. Hoxie, and the alienation of the affections of Mrs. Walker's own daughter, Mrs. Hoxie's sweet sweet sister. She asks the jury to award her $50,000 as recompense for the robbing of the affections of the husband and the sweetness of the daughter.

For fifteen years, her counsel claims, her domestic life was happy and her husband was devoted to her and to their two children. Then he began to stay away for long weeks and never gave her any explanation.

"Stayed Away Nights."

He became "a night bird," Mrs. Hoxie's counsel say, and until long after midnight would be found playing cards or loafing with his cronies. Meanwhile, Mrs. Hoxie says, she suffered the pangs that can afflict the neglected heart of a young wife.

The case now begins to assume the sentimental interest which always attaches to the attorneys took among the first legal talent in the state.

In court here are to appear the claim of Mrs. Hoxie for $50,000 damages appeared counsel for the plaintiff, Edward F. Hollis. Surrounding him as associates were Edward W. Sullivan, a widely known and often mourning barrister, and Thomas Leahy. John H. Bartlett, Edgar H. Varney, Attorney General of New Hampshire, John Scammon and William E. Marvin.

Pitted against them are the counsel of interest to the courtroom Mrs. Hoxie was dressed in a tasteful brown gown of the most medium cut and line. Like the women she comes of middle age but has hazel heart away, she is a brunette. Both women are fine looking and look their fifty-five years old.

Jury Chosen.

The jury is: Albert J. Herring, forceman, and Burton S. McIntire, John A. Axford, George C. Prescott, Frank M. McGregor, James Smith, Bennie V. Sayre, Frank B. Parker, Herman E. Rathbun, George H. Wiley and James H. Tattersall.

The jury was speedily drawn. A few of the panel were excused because of acquaintance with the parties to the case.

Then Attorney Hollis, one of the youngest and most brilliant lawyers in the State, arose to make the opening plea for Mrs. Hoxie.

He drew a picture of the happy married life of Mrs. Hoxie, first from the April day in 1893 when they were married in Boston by Rev. Dr. Peabody, the school settled over their home. Mr. Hoxie, the lawyer said, had a good practice, and every family flourished one for said. Mrs. Hoxie always found him if not in his office. But his wife, he asserted, and had every reasonable explanation for his long absences.

Locked from Office.

One rainy Saturday night, the attorney said, she was barred from his office by locked door. Through the glass she pleaded with him to be allowed to get her husband's coat, which was cold, when he refused to relent but threatened to break in the door. Then he said was the husband's reply to this threat, according to the plaintiff's lawyer.

PRINCIPALS IN $50,000 LAWSUIT THAT STIRS NEW HAMPSHIRE

Mrs. Joseph E. Hoxie, the woman pictured standing, the wife of a house painter (the man in the group), sues Mrs. Mary Walker, widow of one of the biggest coal shippers of New Hampshire (the third portrait), for $50,000 for alleged alienation of affections. The suit, trial of which is to-day, has stirred the State. Some of the best-known men in New Hampshire are attorneys in the case.

'SHARK' RETURNS FINES WHEN VICTIM REVOLTS

INGENIOUS SYSTEM BLEEDS BORROWER UNDER NAME OF "LIQUIDATED DAMAGES."

Among the great army of Boston working people who have been for years in the clutches of "money sharks," without any prospect of escape in sight, is John L. O'Brien, a plumber living at No. 244 Gold street, South Boston, who ran against the ingenious "liquidated damage" system of the Bankers' Loan Company.

Mr. O'Brien was mad every week he didn't pay those checks of the Boston Banking Company, an allied concern, and would rather pay one of his money nest for liquidated damages than to defray the loan of $42, plus $3 charged for making out the papers or $50.

He received $26.20 on the principal and $36.25 for damages, but was still met with calls for $42.85 principal and interest, and $5 for attorney's fee.

Told He Paid Enough.

Mr. O'Brien consulted an official of the district attorney's office, who told him he had paid enough. After he had placed his account for settlement in the hands of Attorney George W. Reed, the Bankers' Loan Company offered to credit all of the $36.25 paid for liquidated damages to reduce the balance due on the principal and interest, which reduces the debt to a little more than $12.

The O'Briens had given a chattel mortgage on their furniture to secure the debt, and feared the furniture would run. The loan was made in December, 1904.

The liquidated damage system of the Bankers' Loan Company, which is patent and legal, is being severely attacked in the courts. The borrower has to sign an agreement to pay a certain amount of cash and for the payment at stores every week. If he defaults, like the woman he is fined. Up to about a year ago borrowers were allowed to sign agreements to pay weekly or some other representative more than three weeks pay. It was generally impossible for the borrower to pay the weekly sum in a few months would aggregate several times the principal, the debtor being ready in rich cases.

Methods Changed Under Fire.

Under fire of the District Attorney's office, the Legal Aid Society and a women's organization, the loan company "changed its method," but complaints against it continue to accumulate. The interest charged is supposed to be but 6 per cent, but the liquidated damages have been considered by many lawyers only a ruse to charge far more than the legal rate.

The following is one of the letters received at the office to-day from a woman who has been in the grip of "money sharks":

Editor BOSTON AMERICAN:

I am heartily glad to see the good work you are doing to help victims of the "money sharks."

I would like to ask you if I borrow money of a loan company and give a note which comes due in two months, can the broker attach my wages before maturity?

When I have not been able to make a weekly payment they demand $1.25 as a fine.

Refused to Accept Interest.

Another time I have only dealt with two companies, thank God), I took a loan of $10 on a note made out for $12.24. The day before it was due I went to pay the interest, which they would accept without the principal.

Signed, A WOMAN VICTIM.

If the borrower defaults in paying a broker holding an assignment of wages has the assignment with employer. No fine is allowed for non-payment. Sometimes the broker demands the attorney's fees, etc., when there is no occasion for any such charge. These are among the ways to charge more interest by indirect methods than the laws and police rules allow. The borrower may receive any overcharges with twice the legal rate in such cases.

BOARD OF HEALTH UNDER FINANCE COMMISSION FIRE

The Finance Commission reports to Mayor Hibbard that the Board of Health is a compound of efficiency and the reverse.

Politics is the cause of its inefficiency, he says. Samuel H. Durgin, chairman, is praised. Commissioner Michael W. Norris and William H. Hayes "have done their work according to their lights, except when political necessity has dictated a different course." Both owe their appointments to political influence. Norris and Hayes hired to appoint two assistant commissioners and a secretary to please Mayor Fitzgerald, although personally opposed to it.

The board kept in office a smoke inspector at the dictation of Mayor Fitzgerald, although he was declared superfluous and incompetent.

Waste of $11,600 a Year.

Despite the protests of the board, Mayor Fitzgerald created the office of dermatologist at a salary of $1,000.

These appointments caused an unnecessary expense of more than $11,600 a year.

Chairman Durgin termed one of the officials forced upon his department an extravagance.

Some of the recommendations and charges in the report are:

Ten sanitary inspectors declared to be incompetent by members of the board, but not one removed throughout the past year.

Two of the three collectors of milk samples declared to be incompetent. Still retained, although public health, especially that of infants, depends largely upon their work.

Politics responsible for the purchase of unnecessary supplies.

Junkets for Politicians.

Board pays fancy prices for food for a junket on city harbor boat for Mayor Fitzgerald's friends.

Bureau of inspection of milk and vinegar praised for systematic prosecution of dishonest milk dealers.

Bacteriological laboratory appears to be well conducted.

Contracts for repair work seldom open to competition. Political favorites get them. Result was costly to the city. City has paid 34 per cent above a fair price.

Boat "Vigilant," bought by the city for $17,500, and has since cost $37,284 for repairs.

Board of Health's expenses for current year will be about $244,000, or about $30,000 more than average cost of three preceding years.

Most of the excess due to padding of the payrolls. Many of the thirty medical inspectors of schools appointed within a year are declared incompetent.

The convicted violating the scarlet fever regulations law in one of one of his own patients. Charged the patient $13 for services rendered. Ten families exposed to contagion by this medical inspector's conduct.

System for Contracts.

Recommends a competitive system for awarding Board of Health contracts.

Effective check in the purchase of supplies.

No payment by the board for food for janitors who use the Victlant.

The secretary, the additional medical officers, incompetent sanitary and all inspectors, should be removed.

Number of sanitary inspectors should be increased to twenty-one. The minimum pay should be $1,000 a year.

Three assistant commissioners are proved by Mayor Hibbard not to be filled. Act authorizing such appointments should be repealed.

The dermatologist, a specialist of high grade, was appointed by him by city's work do not justify more than $2,500 as a municipal salary for such an official.

In reorganizing the department the salaries should be distributed on a more equitable basis.

Finance Commission thinks the execution of its recommendations will save 136 city employees a year.

Possession of "bab" veal, tainted meat and any unwholesome food by a dealer should be enough evidence to convict.

Board of Health should have authority to inspect offices of certain advertising physicians.

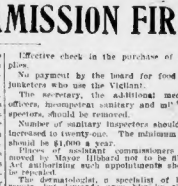

W. L. DOUGLAS $3.50 SHOES FOR MEN

I make and sell more men's $3.50 shoes than any other manufacturer in the world.

If I could take you into my large factories at Brockton, Mass., and show you how carefully W. L. Douglas shoes are made, you would then understand why they hold their shape, fit better, wear longer than any other $3.50 shoe.

W. L. DOUGLAS $4 SHOE CANNOT BE EQUALLED AT ANY PRICE.

W. L. Douglas Boys' Shoes $1.75 & $2

CAUTION on bottom. Take No Substitute. Sold by Local Dealers Everywhere. Catalog Free. W. L. DOUGLAS, Brockton, Mass.

Douglas Stores in Boston

635 Washington Street.
291 Washington Street, corner School.
115-117 Summer Street, cor. Lincoln St.
82 Court Street. 130 Hanover Street.

THOUSANDS HAVE KIDNEY TROUBLE AND DON'T KNOW IT

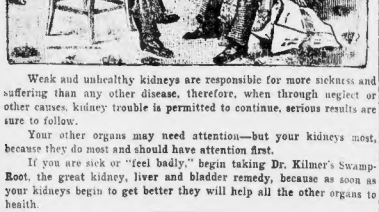

Weak and unhealthy kidneys are responsible for more sickness and suffering than any other disease, therefore, when through neglect or other causes, kidney trouble is permitted to continue, serious results are sure to follow.

Your other organs may need attention—but your kidneys most, because they do most and should have attention first.

If you are sick or "feel badly," begin taking Dr. Kilmer's Swamp-Root, the great kidney, liver and bladder remedy, because as soon as your kidneys begin to get better they will help all the other organs to health.

Prevalency of Kidney Disease.

Most people do not realize the alarming increase and remarkable prevalency of kidney disease. While kidney disorders are the most common diseases that prevail, they are almost the last recognized by patient or physicians, *who content themselves with doctoring the effects*, while the *original cause* undermines the system.

The mild and immediate effect of Swamp-Root, the great kidney, liver and bladder remedy, is soon realized. It stands the highest for its remarkable cures in the most distressing cases.

Symptoms of Kidney Trouble.

Swamp-Root is not recommended for everything, but if you are obliged to pass your water frequently night and day, smarting or irritation in passing, brick-dust or sediment in the urine, headache, back ache, lame back, dizziness, poor digestion, sleeplessness, nervousness, heart disturbance due to bad kidney trouble, skin eruptions from bad blood, neuralgia, rheumatism, lumbago, bloating, irritability, worn-out feeling, lack of ambition, may be loss of flesh, sallow complexion, or Bright's disease may be creeping upon you, which is the worst form of kidney trouble.

Swamp-Root Is Pleasant to Take.

If you are already convinced that Swamp-Root is what you need, you can purchase the regular fifty-cent and one-dollar size bottles at all druggists. Don't make any mistake, but remember the name, Dr. Kilmer's Swamp-Root, and the address, Binghamton, N. Y., which you will find on every bottle.

If You Need a Medicine You Should Have the Best.

Swamp-Root is always kept up to its high standard of purity and excellence. A sworn certificate of purity with every bottle.

SAMPLE BOTTLE FREE—To prove the wonderful merits of Swamp-Root you may have a sample bottle and a book of valuable information, both sent absolutely free by mail. The book contains many of the thousands of letters received from men and women who found Swamp-Root to be just the remedy they needed. The value of Swamp-Root is so well known that you are advised to send for a sample bottle. Address Dr. Kilmer & Co., Binghamton, N. Y., be sure to say you read this generous offer in the Boston Daily American.

Officers Plan Big Affair In Postal Clerks' Reunion

From present indications the sixteenth annual reunion of the Boston Postoffice Clerks' Mutual Benefit Association in Mechanics' Hall, next Tuesday, will be the most successful in the history of the organization.

Profiting by the experience of former years, members of the committee feel confident of looking after the comfort of the guests in a most successful manner. The largest gathering that ever attended this event will be present, judging by the sale of tickets.

Mayor Hibbard, who was always the special guest of the Association at this festivity, while postmaster, will grace the occasion. Postmaster Masefield will be present. Treasurer W. H. Driscoll and a corps of assistants are purchasing the arrangements for the affair. A committee of two hundred members are chasing President Driscoll, with T. J. Connerford, secretary; D. J. Driscoll, treasurer; Joseph A. Lyons, chairman of the reception committee, and T. Connerton, floor director.

K. OF C. PUTS 12,000 TICKETS FOR BIG SHOW

Boston chapter, K. of C., has distributed an initial batch of 12,000 tickets for the production of the comic opera, "Rose of Tinder," which will be presented under the auspices of the chapter during the week of February 17 at Boston Theatre. A special matinee will take place Saturday afternoon, Washington's birthday, the last day of the show.

The ticket committee has completed plans for the sale of tickets. James A. McMurry, secretary of the chapter and also secretary of the Committee of Arrangements, will have charge of the scheme of covering the Boston district, so that all who desire may obtain tickets. He has obtained orders for a great number of tickets from the different councils in Boston Chapter and also from neighboring Massachusetts cities and towns.

The following members of Boston Chapter make up the ticket committee:

James A. McMurry, Charles F. Lyons, Frank Ferguson, M. Joseph O'Donnell, Victor Espinola, F. E. Leary, James Hurley, Peter J. Cahill, William H. Sullivan, John B. Fitzpatrick, Jr.; James F. Mahoney, John F. Mungovan, William J. Leonard, Daniel Brodie, Thomas A. Monahan, George Bruns, Andrew M. Lanigan, James F. Manning, James F. Phelan, [illegible] F. Elder, Daniel J. Kane.

BOY PLAYED MARBLES IN CHURCH; FINED

Because he disrupted a religious meeting and loitered on the sidewalk in front of the building, John F. Rose, seventeen years of age, of No. 10A Glenwood road, Somerville, was fined $15 on the first charge and $3 on the second by Judge Wentworth in the Somerville District Court today.

Rose last evening with a companion visited the Holiness Church at No. 54 Broadway, Somerville. They entered the church at about 8:30. Soon the young men began to roll and toss marbles around and even peanuts. Then they started to talk and laugh and became, it is alleged, very annoying.

Policeman Fuller was called, and he took Rose and his companion by the collars and threatened to take them to the police station unless they gave and cautioned them. Then the youths left the church, but Rose continued to hang around, and the policeman arrested him on a charge of disturbing. To-day George C. Bunker of the Holiness Church preferred the above complaint.

TRADERS' BANK OF PITTSBURG CLOSED

PITTSBURG, Pa., Jan. 22.—The Traders and Mechanics' Bank, a State institution, was closed to-day by order of the State bank examiner. The institution has a paid up capital of $100,000, and its deposits are estimated at $300,000.

RICH TAUNTON MAN'S WIFE SEEKS DIVORCE

TAUNTON, Jan. 22.—Roscus Ellmore Ormsbee, wife of Elbert A. Ormsbee, treasurer of the taunton Pearl Works, well known motor boat racing enthusiast and reported to be worth a fortune, has brought suit for divorce, charging non-support. The Ormsbees were married in 1885, and have two children, Willard A. and Edna C. A. Ormsbee.

CLOTHING FIRM HAS ASSIGNED

The clothing firm of Rogers & Co., in business at No. 381 Washington street, have assigned for the benefit of their creditors. The liabilities are placed at about $15,000. The stock on hand is valued by the members of the firm at $75,000. Joseph A. Kranz of Brooklyn, N. Y., has been placed in charge of the concern as assignee.

A meeting of the creditors will be held next week to decide what to do with the goods on hand. The present business is another, causing a falling off in the demand for clothing, is given as the cause of the suspension of the firm.

We must all use laxatives

—we who eat rich foods and exercise too little. The best way to take them is a Cascaret at a time—when you need it.

You know when you need Cascarets.

You feel a certain dullness, a depression—perhaps the approach of a headache.

You say, "I must take something tonight." But why do you waste the day?

It is easy to keep at your best at all times, if you'll do it. The way is to carry a box of Cascarets with you. Take one just as soon as you need it.

Then the clouds rise at once.

The need for Cascarets is a natural need. Don't think that you are drugging yourself.

We must get a laxative some way. If we don't get it through exercise, and through proper food, we must get it otherwise.

Cascarets are the next best way.

Ask your Doctor about it.

He will tell you that the day of the violent purgative is past. The day of pills, salts, castor oil and cathartics.

This is the day of the gentle in medicine, the natural, the pleasant. Cascarets act just as certain foods act—just as exercise acts—on the bowels.

Cascarets are candy tablets. They are sold by all druggists, but never in bul. . Be sure to get the genuine, with CCC on every tablet. The price is 50 cents, 25 cents and

10 Cents per Box.

710

A Reliable Remedy for the Whiskey and Beer Habit

Very few men become drunkards because they like liquor. It is frequently the moderate drinker, who, before he realizes it, is confirmed, but becomes a drunkard. The nervous system, having become accustomed to stimulants, is unable to do the same amount or quality of work without liquor, hence they drink more and more. This is a state of disease and should be treated by Orrine. It destroys the desire for liquor, so that the drink is not missed. There is no loss of time or detention from work while it is used.

Orrine is prepared in two forms—No. 1, the secret remedy, which can be used in food or drink without the knowledge of the patient; No. 2, for those who desire to take it voluntarily. Both forms are guaranteed. A registered guarantee in every box.

Treatise on how to cure drunkenness free on request. The Orrine Co., Washington, D. C. The price of either form is $1.00 a box, making the cost of the complete cure less than one-tenth what it is usually charged at sanitariums, with a guarantee that the expense will be nothing unless a cure is gained. Mail orders filled on plain sealed package on receipt of price.

Orrine is for sale by Jaynes' Five Drug Stores, Boston.

MRS. GEORGE GOULD IN BALLROOM PLAY, WITH BELLEW

Photo Copyright 1908 by Int'l. Press Assn. N.Y.

MRS. GEORGE GOULD AGAIN AN ACTRESS

Smart Set Greet Her in Divorce Comedy at Big New York Fete.

NEW YORK, Jan. 22.—Frederick Townsend Martin set a new mark for society hostesses when he starred Mrs. George Jay Gould in "Mrs. Van Vechten's Divorce Dance," a play in one act at the Plaza Hotel.

Such an outpouring of real society New York has never been before at an afternoon reception. The "four hundred" was easily swelled into six hundred, and the capacity of the big ballroom of the Plaza was taxed to the utmost.

From 4 o'clock until near 5 a continual stream of carriages and automobiles drove to the big hotel. The main entrance, on Fifty-sixth street, with its outriders of mounted police, its inner guard of patrolmen and footmen in the hotel livery, resembled one of the big opera houses on opening night. At the entrance to the grand ball room on the second floor, the guests were received by Mr. Martin, who came from England a month earlier than usual this Winter to prepare for the play, which Mrs. Gould said he planned last Summer in Europe.

Stage Details Complete.

The big white and gold room had been fitted with a miniature stage complete in every detail, even to proscenium curtains and electric footlights. The circle of boxes in the gallery and every chair on the ballroom floor were filled long before the curtain hour. Nearly every family of any social ebeet of the city was represented. A hundred who came late did not grumble at having to stand through the performance.

At 5 o'clock the curtains of the miniature stage were pulled aside by George Jay Gould, Jr., and Arthur Hamilton, dressed as pages in gold costumes.

Mrs. Francis L. Pruyn of Albany, who was to have made a professional debut this Winter, with Mrs. Clara Bloodgood in "Trunk" and who took the part of Mrs. Van Vechten's maid, prepared the stage for the coming of her mistress.

Mrs. Gould's entrance called for continued applause, especially from old friends who remembered her dancing when she was Miss Edith Kingdon. She was gowned for the "Divorce Case" in a pearl gray satin creation, which was heavily trimmed in pearls. Kyrle Bellew played opposite Mrs. Gould.

Divorce Epigrams.

The theme of the play—which was by Edward Van Zile and selected from nineteen manuscripts written for Mr. Martin—was not unfamiliar to society. Each sally at Sioux Falls, every divorce epigram, brought a ripple of applause.

Early in the act the maid brought in a note.

"From Freddy Martin," exclaimed Mrs. Gould, after opening it. "I wonder what he wants now?"

The audience laughed at every line of this note. He had written, it seemed, to thank Mrs. Van Vechten for coming to his tea. He declared that he simply could not go to sleep until he had thanked her! He assured him that though he had passed from the careless and happy age into a horrid and catty stage, he would still endeavor to be as best as a host and a son of Mrs. The note was signed, "Your devoted friend," and closed with the throng more than an incident regularly in the manuscript.

Then Mrs. Gould found that postscript to the note: "Don't deny this in the Plaza."

"You may be sure I won't, Freddy Mrs. Gould said. "You and the waste paper baskets are almost related."

Kyrle Bellew, as Mr. Van Vechten, was professionally at home. Miss Ethel Barrymore and Mrs. Margaret Illington were not quite lost in the society crush, and led the applause for him. Misses Eames and Sembrich were among the opera stars who saw the play.

Mrs. Elinor Glyn held a little reception of her own in one of the reception rooms.

MITCHELL ASKS MINERS TO AID WIFE AND SONS

In Tears and on Verge of Collapse as He Refuses Purse of $2,700.

INDIANAPOLIS, Ind., Jan. 22.—Perhaps the most eloquent speech President John Mitchell, of the United Mine Workers of America, ever made was delivered before the national convention, when he declined to accept a personal gift of $2,700 tendered him by the miners of Montana and Wyoming as a token of their appreciation of his efforts to make their condition better. As he spoke tears came to his eyes.

"Give it to Mrs. Mitchell and the children," he said, trembling with emotion, big, hardy miners shed tears with him.

Thomas Gibson president of the Montana miners, had come to the platform carrying a draft for $2,700. He said the draft was backed by a sonnller amount, which would bring the total up to $2,700.

"We do not come with a loving cup," he said, "but we feel it is our duty to give some testimony of our appreciation of what President Mitchell has done for us."

Mitchell arose. As he spoke he seemed ready to break down.

"I prefer that you take the money back, but if you cannot do that without danger of giving offence to the good people who sent it to me, then send it to Mrs. Mitchell and let her use it to educate our boys."

The draft will be sent to Mrs. Mitchell.

THREAT TO CALL OUT ALL TEAMS IN SHOE CITY

Brockton Coal Drivers Plan New Move to End Three Weeks' Strike.

BROCKTON, Jan. 22.—Sensational developments are promised in the coal teamsters' strike, and before the end of the week, unless plans fail, a general order will be issued calling out all the teamsters in the city.

The Teamsters' Union here is one of the strongest in the country and has a membership close to half a thousand men.

At the meetings of the various branches of the union since the strike started these weeks ago the action of the coal drivers has been approved and it was even intimated that some branches of the crafts showed a tendency to become involved.

Should such a course as ordering a general strike prevail the city will witness one of the worst strike situations in its history.

Lawrence Grace, business agent of the Coal Teamsters' Union of Providence, and president of the joint council, also of that city, addresse the teamsters tonight. At a meeting of those bodies in Providence they heartily indorsed the strike and voted every means of support to the strikers in this city.

Another conspicuous figure in organized labor, Joseph Forkey, the third vice president of the International Union, will also visit this city, making a special trip from New York to look over the situation. A conference will then be held at which the calling of a general strike will be discussed.

The police have had several calls to disperse the crowds that gathered around the teams now delivering coal but aside from the Tupper case nothing serious developed.

LLOYD'S EYEGLASSES AND SPECTACLES

How many people realize how completely they are in the hands of the optician when they buy glasses? How many have paid for gold and got "gold-filled" glasses?

ANDREW J. LLOYD CO

3 Stores { Down Town, 512 Washington St Back Bay, 310 Boylston St.

BACON BENEFIT ANNUAL DANCE

The eighth annual concert and ball of the W. & A. Bacon Employes' Benefit Association in Bacon Hall, No. 2185 Washington street, Roxbury, last evening, was attended by 500. The hall was prettily decorated.

The committee of arrangements included Richard J. Squiers, chairman; A. Saunders, secretary; Martin Finnerty, Treasurer; Estabrook A. Doyle, Carrie E. Hersey, Gertrude L. Kinney, F. J. Burns, H. M. Fox, Catherine T. Mulligan, Lawrence W. Pavitt, Gertrude M. Cotter, Hugh D. Gillis, Jennie Murphy, Ella C. Olsen, Andrew J. Allder, John J. Finnerty.

The officers of the hall were: Chief marshal, Richard J. Savage; floor director, A. J. Allder; assistant floor directors, Carrie E. Hersey, Gertrude L. Kilroy, Gertrude M. Cotter, Jennie C. Murphy, Catherine F. Mulligan, John J. Finnerty, Hugh D. Gillis, Alice L. Truesdale, Elizabeth A. Doyle, Sadie E. Finnerty, Lawrence W. Pavitt, Martin Finnerty, Catherine A. Finn, Mary Finn, E. Francis Palmer, Theresa Fitzgerald and Annie McIntyre. Reception committee—H. M. Fox, Mrs. F. J. Burns, F. L. Jennings, Ella C. Olsen and J. J. Kelly.

1,399 KILLED IN 3 MONTHS

WASHINGTON, Jan. 22.—There were more than 22,000 casualties on the railroads of the United States in the three months ended September 30, 1907, according to a bulletin made public today by the Interstate Commerce Commission.

The exact figures were 1,399 killed and 21,345 injured. This shows an increase of 1,061 in the number of killed and 2,064 in the number of injured, as compared with the corresponding period of the corresponding period of 1906.

MORE PAY FOR MEN AT PORTSMOUTH YARD

PORTSMOUTH, N. H., Jan. 22.—The Navy Department has ordered an increase of eight cents per day to all leading men and foremen in the trade at the Portsmouth Navy Yard.

CONFESSES TO THEFT.

Robert A. Donaldson of Roslindale was today held in $500 by Judge Grover of Dedham charged with the larceny of $225 worth of tools from the American Tool Company. He confessed.

The Perfect Food Beverage

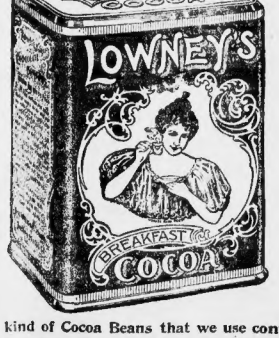

The kind of Cocoa Beans that we use contain *six times* as much food value as beef.
We buy only the highest-priced.
Our Cocoa is *nothing* but *Cocoa* and that is why it is the most delicious of Cocoas.

The WALTER M. LOWNEY CO., Boston, Mass.

Lowney's Chocolate Bonbons and Chocolate products.

Boston's Finest Restaurant Fifth Floor

HENRY SIEGEL CO

WASHINGTON AND ESSEX STREETS MAIL AND TELEPHONE ORDERS FILLED

$20.00 Sewing Machines for $7.50 and one thousand Rubber Door Mats worth $1.25 at 50c each, are examples of the special bargains we offer

THURSDAY
ONE DAY ONLY

Merely examples, mind you. You may not want a Sewing Machine or a Door Mat at any price, but they illustrate the saving in more than twenty departments, and you are sure to find something that you want, need or must have.

Every price in this advertisement is guaranteed lower than any previous price on the same grade of merchandise

Hundreds of bargains equal to these will be found all over the Store in lots too small to advertise.

These items are below cost—Some are marked about one-half what they cost us at wholesale in quantities. A tremendous loss is involved and we cannot fill mail or telephone orders, for the object of this sale is to bring crowds to the store.

$4.00 Stylish FUR HATS . $1.75
Stunning turbans of black lynx fur, trimmed with velvet puffs.
Very smart little hats, special at, each, *$1.75*
Henry Siegel Co., Second Floor—Under-Cost Sale—No Mail Orders.

35c Hermsdorf Black and Tan HOSIERY 19c
Direct importation from Chemnitz, Saxony. High spliced heels soles and toes. Garter tops. Black or tan. Colors guaranteed.
Single sale limit 6 pairs. Sale price, pair, *19c*. *Six pairs for $1*
Henry Siegel Co., Main Floor—Under-Cost Sale—No Mail Orders.

Women's 89c and $1 Kid GLOVES 59c
An assorted lot taken in a few dozen of a kind from regular stock and reduced, to make a very unusual sale feature.
Two-clasp glace kid, black, white and colors. Sale price, pair, *59c*.
Henry Siegel Co., Main Floor—Under-Cost Sale—No Mail Orders.

$2.50 Persian Lawn WAISTS . $1.38
With entire front of fine embroidery and clusters of tan tucking, graduated tucking in back, ¾ sleeves.
Collar and cuffs of fine tucks. Waists are put together with footing. Sale price, each, *$1.38*.
Henry Siegel Co., Second Floor—Under-Cost Sale—No Mail Orders.

Women's 29c Knit CORSET COVERS 19c
Good quality medium weight corset covers, regularly 29c.
Only 3 sold to each customer. *Three for 50c*. Each *19c*.
Henry Siegel Co., Main Floor—Under-Cost Sale—No Mail Orders.

15c Best Quality 36-In. PERCALE, Now 9c
These are absolutely the best 15c grade Percale manufactured, and we have just 4,500 yards in both light and dark colors.
Your choice while they last. Sale price, yard, *9c*.
Henry Siegel Co., Main Floor—Under-Cost Sale—No Mail Orders.

Clearing Gold Filled JEWELRY 10c
The remainder of the manufacturers' clearing sale, consisting of gold filled brooches, stick pins, hat pins, cuff buttons, veil pins, buckles, etc. All at, each, *10c*.
Henry Siegel Co., Main Floor—Under-Cost Sale—No Mail Orders.

21c Huck TOWELS - - Now 12½c
Only 500 dozen, fine quality hemmed linen Huck Towels, with plain white and red borders. Extra large size and excellent value. Sale price, each *12½c*.
Henry Siegel Co., Main Floor—Under-Cost Sale—No Mail Orders.

Men's $1 Madras and Percale SHIRTS, 42c
A straight piece cut from regular dollar goods. Madras or percale shirts, all sizes from 14 to 17, with or without cuffs.
Fine range, light and dark grounds. Sale price, each *42c*.
Henry Siegel Co., Main Floor—Under-Cost Sale—No Mail Orders.

$1.25 Rubber DOOR MATS, Now 50c
Size 16x30 inches, heavy, first quality rubber, fancy pattern.
Single sale limit, one mat. No mail, telephone or C. O. D. orders. Sale price, each, *50c*.
Henry Siegel Co., Basement—Under-Cost Sale—No Mail Orders.

$20 SEWING MACHINES Guaranteed 25 years $7.50
Only the first ten customers will secure them, as the number is strictly limited to that.
A strictly first-class sewing machine, worth $20, for *$7.50*.
We do not sell second-hand sewing machines, nor do we accept used machines in part payment for new ones.
Every machine in this store is brand new, and fully guaranteed by us.
Full instructions by skilled demonstrators on charge.
No mail, telephone or C. O. D. orders can be filled.
Henry Siegel Co., Basement—Under-Cost Sale—No Mail Orders.

Boston American Daily Home Page

How a Spinster Resolved to Get Married and the Fate of Those Whom She Sought Out

Leap Year Confessions of an Old Maid

By Arletta Canfield

CHAPTER III

W

would ...play "Bon ... to my ... It happ... to dine ... Mr. and M... ing for a ... town.

The Van Ans... a year ago ... interference. ... They have ... holding stage, ... butter-in. ... me. I was ... they did this season as?

New for Sport's Sake

Things ... ranged. From ... sent ... Van Dens, McLaughlins ... per ... as "sports." ... weight and ... likely string of racing steeds.

This time ... would ... although I drove ... from a clever lemonade. I would ... until I had him ... fore the tap of the bell would ... means.

He was ... and dandy ... out with ... Rabbit's ... up his flag.

"Well, Van," was his greeting as he ... stride up to the ... which we had ... cured, "I just ... ten thousand."

Just Dates on Horses

Glory be! ... accidentally ... Tenacea had ... cap? From ... wrapped up ... just dated on horses and ...

The trifle of the ten thousand, of course, was not considered. I was used to ... lions a day and he could see it. I asked him to explain to me just what a handicap was, and caught myself trying to ... keep adding a query as to how it was won.

When he told me that a handicap was a race where the stewards doped ... out the field, and the best horse won by the wise money had to give weight to the ... maidens—well, I feared I'd lost my ... attention.

I saw that it was up to me to wind him up and let him do the talking until I could acquire wisdom in the meantime. So I did. Whenever he stopped to take a bite I got in a word of encouragement or question. His meat got cold and the shortcake warm. He didn't mind, for he had a rapt audience.

By the time we came to dessert I was regularly enrolled as a member of the racing academy. His enthusiasm? Well, would you believe it? They were talking about a man's except that they were a little better up on ... more language. Shucks! ... every? Unless he left them for the ... he talked to himself some as seven forty-eight sleeper arrived. Anyway, now I know I'd never consent to trot through life to a few minutes as I strayed down the ... with Van and Jerry left to me in the ... trousseau. I just snuggled up in the roses I have been heard quite ... the limousine ... and wondered if he'd ever find another girl ... the protection of a title, manly bodies like you've got to be worn. Don't forget that, Van," ... him. Tell him so? Well, not in words ... What's the use, when mind acts may ... speak in tones of thunder?

Height, an Invitation

A turn through ... a wheel along the boulevard, and ... were home of course, that wasn't the end of it. How ... of anyone to suppose that a man would be ... so small a thing as that?

I carried with me the assurance for the next morning's ... behind his favorite ... I'm not there, better look ... I'm not there, I'll be ... Well, that let me ... out my opinion on them.

In the meantime I studied the sporting page of the papers, and anything ... else.

TO BE CONTINUED.

THE MARITAL TANDEM TEAM

Drawn for Sister Palenske to Illustrate "The Confessions of an Old Maid"

"AN AMBITIOUS MAN"

By Ella Wheeler Wilcox

CHAPTER XVIII.—Continued.

[illegible] Ella Wheeler Wilcox

It was thoughtless like those that do followed her heels of some of the ... sermons and sorrow ... the deepest ... And day after day she bore ... silent with her the dread of having ... story of her mother become known ... new lodger.

... Now, I don't ... Jerry ... Jerry had gone and of the proposals which ... I knew would come tonight when he ... walked Mr. Jerry from the parlor and with ... parting shake of the hand, and the ... consecration, pass his lips and cast and ... of his gentle eyes. Well, he would ... never come back on a friend.

... Jerry had just how far ... Jerry had gone and of the proposals which ... I knew would come tonight when he ... walked Mr. Jerry from the parlor and with ... parting shake of the hand, and the ... consecration, pass his lips and cast and ... of his gentle eyes. Well, he would ... never come back on a friend.

... the scandal which the Bixes ... married and left to flourish and grow ... in undisturbed peace. Only ... before the services began on the day ... Bixes were to be married, a ... came to educate an organ ...

A pang of mingled emotions shot through ... heart as recognized ... Jerry ... for a few times, ... a while as a minor ... Upon ... Jerry, ... She had ... that she had ... attracted ... Jerry, ... whom she was presented at ...

She saw them all again mentally, as she ... Mrs. Carney and Alice, with their ... beautiful gowns and ... Mrs. Carney's ... unobtrusive kindness, and the Baroness, ... in her gorgeous attire, and through ... mass of dressed beauty ...

... Jerry, ... the fourth, of that quiet ... how that he had obtained ... Jerry's heart, and she felt ... the huge excitement ...

... Jerry ... for her own ... some life at the time, and she ... the thought of ... Jerry's ... thoughts had in the bottom of ... heart, and she ... Jerry ... away ... left ... standing alone with Arthur ...

... only a few weeks later that the ... of his last dreams, though that ... knowledge ...

... Bixes who had sent it, ... knew ... Baroness ... early ... herself ... her mother had descended ... "And now I must ... in the ... Jerry ... again, she said, ... and perhaps meet her face to face; and ... I shall be ... after her ... my duty ... even as I have felt and feared ... I have ... a very strange thing ... could inspire so much hatred."

Surprised!

... So had carefully refrained from ... New York papers ... since ... that ... had no correspondents. ... It was her wish and desire to ... utterly sink ... the depths of her ... past.

... Therefore she knew nothing of Arthur ... marriage to the ... Baroness ... Preston Jerney. She thought of the ... only as dead to her. She believed ... had given her ... of the stain ... had ... upon her name, and ... she never blamed him. She had ... her love for him and ... and that ... was buried in the grave of ...

... Jerry ... sprouted open by ... and ... long hedged corpse ... to the light of day, so ... unexpected sight of Arthur Stuart, ... in the arms of the ... Baroness during the ... service, ... treated to the next ... of her heart ... to her own ... childhood soul.

... To ... sensations, the greater the ... the more quiet the ... Jerry ... and ... passed through the ... Jerry ... seemed ... her duties without ... Jerry ... about her ... the violent ... she ... had ...

... The ... Church requested ... for a few moments and ... with her on a matter concerning ... musical services. It was ... from him to learn ... the relation which ... Arthur Stuart ... to the ... and ... that ... was the former home of ... Jerry.

... manuscript had carefully ... avoided all mention of names of people or ... places.

... Yet he realized now that she must be living in the very scenes of her mother's early life, so longed to make inquiries, but was restrained by the fear that she might lose her mother's name mentioned ... Jerry.

... The days that followed were full of strong pangs for her. It was not until long afterward that she was able to write her "happy-hour" of that experience. In the extreme hour of joy or agony we form ... Arthur ... was only ... We ... neither analyze nor ... our friends ... or ... when face to face with them, ... off ... and ... in the presence. When the day came that she could write, some of the ... were thus ... [illegible]

DAILY PUZZLE PICTURE

Names of Girls

What Girl's Name Is This?

ANSWER: .....

ONE ... pictures is published daily ... BOSTON AMERICAN. Penny ... will be given away for the ... [illegible] ... be divided as follows: ... $10 ... $5 ... $2 ... $1 ... BOSTON AMERICAN, No. 8 ... in the BOSTON SUN ... correct the prizes will be ... the best suggestion ... [illegible] ... last week's ... picture ... week's ... SUNDAY'S BOSTON AMERICAN ...

Rises From Grave

Love, which rises from the grave to comfort us, possesses more of the ... than the angels' poetry. It ... terrifies us with its supernatural ... qualities and deprives us temporarily ... our reason.

Suppressed steam and suppressed emotion are dangerous things to deal with.

The sensational knowledge of ... something revealed by a kiss ... [illegible] ... is ... kiss, it is felt by ... ground.

... save to ... our ... before we find our souls.

A woman cannot fully know charity ... for ... [illegible]

To ... [illegible] ... and resist it, ... [illegible] ... judgment of ... [illegible] ... it is ... [illegible] ... with suspicion of ... [illegible]

There is an ... note in ... [illegible] ... which is ... [illegible] ... [illegible] ... [illegible]

The death of a great passion is a ... [illegible] ... unless the dawn of ... greater truth shines on the grave.

Love ... [illegible] ... give no new ... [illegible] ... have promises of the feline nature.

... [illegible]

It seems to be difficult for some of us to distinguish between ... [illegible] ... of views and ... judgments. To be sorry for a ... [illegible] ... [illegible] ... and ... [illegible] ... [illegible] ... [illegible]

TOLSTOI TELLS CZAR HOW TO RULE RUSSIA

GIVE FREEDOM TO ALL, ABOLISH THE ARMY, BUILD EMPIRE ON LOVE, HE SAYS.

TOLSTOI'S RULES FOR CZAR TO FOLLOW IN RULING RUSSIANS

"1—To follow the example of Christ and become a servant of the nation.

"2—Abolish the army of violence and establish an army of peace and love.

"3—Give the largest freedom to all our country.

"4—Renounce all wealth and luxury, abolish all titles and particular privileges.

"Having done this you will become one of the greatest rulers of the present time and your name will be blessed and worshipped by millions.

"Very respectfully submitted,

"LEO TOLSTOI."

BY COUNTESS N. TOLSTOI.

ST. PETERSBURG, Jan. 22.—Since Count Leo Tolstoi has excommunicated by the Holy Synod of the Russian Greek church several attempts have been made to secure from the czar the imperial pardon for the great author. The latest of these efforts to bring about a reconciliation between the czar and the offended church. The czar has had several talks with the Metropolitan Antoni, who has suggested to the czar to make a personal letter to the Count. The czar has asked his nephew, the Grand Duke Constantin, a noted poet of the royal family, to consult with him on various scientific questions and to write the letter to the Count. Besides, there was a proposal of reconciliation.

Count Tolstoi has refused to this letter of the czar, and has addressed to the czar a letter to the czar, the gist of this reading as follows:

"Your Majesty a few more days, weeks or years, and I am gone. Some days of disorder more and Your Majesty will fall for ever. But before that occurs I feel it my duty to address you with the request of mine. But before that occurs I feel it my duty to address you with the request of mine. But before that occurs I feel it my duty to address you with the request of mine.

"I have long known and realize the words and exhortations of Christ. Whose soul he cannot shall see a servant of the others. He that is greater an empire does not mean to govern them by force of arms, but by love, and by the example which Christ has given us. The greatest lesson of Christ is:

"Neither Government nor the executive of the church makes a religious group, or organization of the people. Only the people themselves can find the truth in religious theories. If you will be true to your calling as a servant of God, you must duty to unite your people with love and to lead them to the truth. Then you will be free from all violence and will be free from the power of the Russian people. Build your empire upon the soil of love, and

WHOLE WORLD OF SPORTS COVERED FOR THE BOSTON AMERICAN BY ITS CORPS OF EXPERTS

BILLY PAPKE, THE THUNDERBOLT, AND SOME SIDELIGHTS OF THE BOUTS AT THE ARMORY A. A. SHOW

THE RING WASN'T BIG ENOUGH FOR FREEMAN
FREEMAN
THE ANVIL BLOW
SIDNEY'S KANGAROO RUSH
LET GO THAT ROPE THERE
RILEY GOT TANGLED UP
THE BLOW THAT HELPED THE GOOD WORK ALONG
AND THE BLOW JUST MISSED FATHER

KID WILLIAMS OUTCLASSED.

NEW YORK, Jan. 22.—Steve Judge won a six-round bout with Kid Williams at Brown's gymnasium, knocking his opponent down three times during the bout but was not quite heavy enough to finish him. In the semi-final Patsy Connors and Dick Grant went for six rounds and Patsy won.

HUB WRESTLER LOST.

BATH, Me., Jan. 22.—Thorwald Somerville of Bath defeated Frank West of Boston in a wrestling match here, getting two straight falls. The second fall was secured by the "giant's swing."

JACK TWIN HAD THOMAS HELPLESS, BUT COULDN'T LAND KNOCKOUT PUNCH

By Boston American Leased Wire.

LOS ANGELES, Jan. 22.—Jack ("Twin") Sullivan of Boston was floored by Joe Thomas of California at the end of ten rounds, and if the boston baldy had been present with anything resembling a real punch the fight would have been over in five minutes.

Early in the second round "Twin" nailed Thomas with a straight punch on the jaw as Thomas stepped back to avoid the lead. The blow caught Joe when he was off his balance and sent him down on the floor. Thomas was up again like a flash, and a few seconds afterward stepped into a clear right chop to the chin. The blow was a half hook, half swing, aimed high and turned downward with a vicious sweep. It caught Thomas fairly on the point of the chin, and he staggered backward, dazed and helpless.

Twin Didn't Have the Punch.

Sullivan was all over him like a tiger shooting rights and lefts straight to the jaw. Thomas was unable to get his hands up to protect himself, his chin was a fair mark, and Sullivan hit it a dozen times with that overhand straight right, but not once was he able to score a clean knockdown. Every time Thomas was fighting back gamely, and though bleeding a stream from his nose and mouth, he showed no other sign of having gone through a fierce bombardment.

Practically the same thing happened in the sixth round when Sullivan landed the other clean jaw punch, pulling Thomas on Queer street. A man with such a punch should have been able to score a knockout in either round, but Sullivan, trying for it, could not down the game kid from San Francisco.

Sullivan has fought ten battles in Los Angeles and the only man he ever stowed away before the local crowd was that miserable mess for a fighter, Jack Munroe of England.

Sullivan is sure to go to the limit every time out. He cannot knock the other fellow out and he is very particular to see that the other fellow doesn't knock him out.

Thomas Hog Fat

After the preliminaries, which were good, though too much time was wasted in getting them started and underway, the main event lads entered the ring. Thomas took off his trimmings and showed up rather wide across the portal. He looked fine, however, in the way of health and the Twin period down to the ring announcer's introduction. The old boy believes in keeping in trim and he is not a believer in excess flesh.

When the bell rang Thomas went to work to sort out Sullivan. He danced about and landed a few lefties with the right to the left. Twin followed in and only took a few taps in the face as he got to close quarters with his chopping right. Thomas then began to lead for the body and every time Joe whipped one into the mid section Sullivan crowded with his overhand straight right.

In the very first round Twin began his usual tactics, using his elbow on Thomas's body. In the second round he took a length of a lead to win a dozen fights and had he been fighting a man who could shift for he seem quite a fighter. As it was he fought them and there.

Thomas Helpless.

When Thomas was helpless and unable to get his guard into action Sullivan drove three wallops to the body and each time Thomas winced but came back for more. His gameness won him a great ovation at the end and when he came back in the third, as full of fight as ever, the crowd was with him. Sullivan showed several times with hard body blows in the third round, and Twin apparently satisfied with his load, stalled and clinched, occasionally shooting an uppercut under the jaw.

Sullivan forced the fighting again in the fourth, going after Thomas's body punch with deadly effect. Thomas had no shadow of an excuse for the beating he got the end of the round, Sullivan at one time the elbow full in the face. The crowd yelled to Referee Hellyer to order the foul called to Sullivan. "If you see that elbow again I'll throw you out of the ring."

The fifth was a tough round and about the only one Sullivan won. Thomas was all in the time with Thomas forcing the fighting. Sullivan hardly left the ring, and taking the jaw counters in return. In the sixth Sullivan landed the chop on the point of the jaw and had Thomas groggy and helpless, but could not follow him up. The only hard swing Thomas was hurling in and whatever Sullivan got in the way of it usually served. Thomas was badly punished about the face and mouth, but the good boy of blood from his nose and mouth nearly checked him.

Joe Comes Back Strong.

Again in the seventh Thomas came back strong and forced the fight, while Sullivan stalled and boxed at long range. Again in the eighth Sullivan landed several clean punches to the jaw; three times Thomas seemed dazed and in trouble, but always fought himself out of drowning and even in his dazed condition forced the fighting on Sullivan every time.

The fighting in the ninth and tenth was fast and furious, both men standing up to it and landing hard and often, but Thomas's body punches carried more steam.

In the eleventh round when the bell sounded Thomas, who had been standing up to Sullivan's punishing blows like a man, stopped them, whereupon they shook hands like old friends and left the ring.

This fight proves that fifteen pounds does not always win. Had Thomas been ready to make him a great fighter. He is not a coward by any means, can take a beating and hide his time, but against as good a boxer like John "Twin" Sullivan he never more than an outside chance.

Sullivan showed that the same old stuff was no better, no surer. The fact that he scored a knockout over Jack Munroe proves nothing except that Squires must be blessed with a cement jaw.

Western Thunderbolt Finds Stanton Easy Mark

PAPKE WINS IN FOURTH

Bill Papke, the Western thunderbolt, gave the members of the Armory A. A. a little illustration of how he knocked out Ring Stanton, the pride of Walla Walla, in the Walter Stanton, formerly of San Francisco and lately of New York, accomplishing the trick in four rounds.

The bout was scheduled for twelve sessions, but Papke was in a hurry to get in early train out of town, so cut the time a bit short. But that he did not cause the downfall of Stanton at an earlier period was no fault of his. He made the effort, but found Stanton somewhat of an obstacle to overcome, and it turned out to be quite a battle while it lasted.

Up to the time when Papke fastened on the dream mallop the score could easily have been called a draw, and he surprised the ringsiders, as well as Papke himself, by his willingness to force matters and he carried the fight to the Western cyclone till he caved in the fourth round, and Lie end came abruptly to what promised to be a mill sketch with thrills all the way.

Stanton Gave a Surprise.

Stanton knew he was the underdog before he entered the ring, but he picked up a lot of confidence after he had wounded Papke a bit and found his punch. Papke seemed to do a little fooling out before he landed in, but not so with Stanton, who was on the job in an instant and busy, big as anything his blows home ahead of Papke's, which at times looked good.

Papke was startled by the aggressive work of his foe, and never established the pace he had set to get his bearings, as Stanton was hitting with more than ordinary force and showed that he was the rough, middleweight from Illinois, Stanton forced the fighting, beating Papke to his punch, and catching him with a terrific jab-left-hook-right-cross-uppercut, but the pounding failed to stem Papke's rushes for the body, as he was mixing in clinches as long as one hand free and kept it up till the bell rang for the referee.

There was little science on tap, as both men were on the surface to sling and see a knockout get over the offering at short notice. It was a continual clash of pounding storm centres, each swinging for a vulnerable spot when it came within range.

Papke's deadly left did execution, as he had Stanton bleeding freely from the mouth and nose from the hard tapping. Then the Westerner's freedom of his fists and elbow work in the clinches only helped to increase the game for Stanton.

Papke a Strong Favorite.

Papke was a two to one favorite before the pair began to swap their ammunition, and some of the hot followers of the boy with the frame wallop were willing to take a chance that their hot would topple the Coast boy over before half the distance was covered.

They looked the perfectly groomed athlete when the stood up awaiting the going, and Papke appeared partiotic with an American flag effect on his trunks.

There was a little preliminary fiddling before the mixing was the first to break the ice, aiming a right swing to the jaw and landing a light one to the point of the chin after blow. They were hardly separated when Stanton sent a right and crowded close pulling on rights and lefts. He caught Papke with a right to the jaw which shook the whirlwind to the bottom of his feet. Stanton was seeing his first final Papke he was a trifle weakened. While he was in this condition Stanton hooked a nasty left to the wind with Papke making practically no defense. At close quarters they were mixing it warmly and Papke kept slamming and was blessed as Stanton had dropped his guard in turn to his corner.

Stanton's supporters were cheering in the opening round boomed his stock considerably and it looked like a season as if Papke was up against it.

It was Stanton in the second round who took the initiative and swung right and left for the head as they clinched and they banged away furiously with the free hand, each landing hard and often. Papke got warmed up to the fray and rushed, but Stanton met him with a left to the jaw which stopped his rushing. He stood up to the fire and was cool and clever, Stanton looking shaggy at his opponent, who was waiting for a return.

Stanton Slipped to Corner.

Stanton thought he had Papke going and rushed to ours, missing a right swing, and Papke got to the corner of the ring and had slipped. Papke was on him like a tiger, raining a right uppercut to the head that sent Stanton sprawling. The referee and Stanton backed across the ring with Papke in pursuit, but the bell came before he could follow up his advantage.

There was no pretence at the determination of the two boxers to land on the third round. They swapt out of their corners and rushed right over them, Stanton landing Papke across the ring, letting his rights and lefts, and Papke answering with as much force for the husky Papke. Stanton gained advantage in the clinches was the better of his own at the infighting game, at which Papke is a master. He crowded a right on Papke's jaw and followed it up with a left wind-hammer. He stabbed Papke and pumped a right over to the jaw when the latter rushed.

Papke was like an enraged bull. With head lowered he dashed in, swinging and hooking with either hand. Stanton tied him up and after the break stopped a right to the jaw which only seemed to put Papke more.

It was evident that Papke was out for business in the fourth, as he got going at short order. Both boys swung rights at the same time and missed. Falling on each other to the floor. Papke was still aggressive and swung a right and left with both hands. He got Stanton close to the ropes and swung a deadly left hook to the jaw which sent Stanton to the mat. He took the full count, but was a pitiful object when he got to his feet. He took into Papke and the Spring Valley wonder was taken completely off his balance for an instant, retreating to the ropes.

Wind-up Was Sudden.

Then he recovered and began to cut Stanton to pieces. He got in close and ripped a right uppercut to the point of the jaw and Stanton swapped his length on the boards, while his seconds tossed in the sponge in token of defeat. He was game to the last barrel, but had no heart for any more of Papke's game.

There were a couple of good preliminary eight round bouts which were hugely enjayed by the members.

George Freeman of South Boston met Young Manning of Dawtucket, pumping them into each other always with a sporting when Manning was having things his own way. Freeman was game all the way and took a lot of punishment from the fast stepping Manning.

Willie Riley, another South Boston boy, met Fred Sidney of the lively colored lad to deal with. He landed the cleanest and hardest blows, but Sidney was strong and landed often at close quarters, getting a draw

M'GUIRE HOPES TO GET BARRETT IN SHAPE TO PLAY STAR GAME THIS SEASON

Manager Deacon McGuire of the Red Sox is counting much on Jimmy Barrett the coming season and hopes to get the veteran's game log in shape. Barrett will be sent to Hot Springs early and there will bull out before joining the squad at Little Rock.

So far twenty-one players of McGuire's fifty seven varieties have signed contracts. Thomer has not been heard from, but the latter is practically accepted terms. President McAleer of the Toronto club says Tinney is always a little sore.

Pitcher Lake, purchased of Claude Ritchey and Patsy Flaherty were received at the Boston National league club offices in the Park building.

One of the rare things in baseball is a team, locker game, yet in the last thirty years of play just sixty one such games have been played, an average of about two a year. To pitch a no-hit game is a feat every twirler desires to accomplish and Cleveland figured in the second no-hit game on record when Addie Joss turned the trick by Richmond, of Worcester. This was supposed in 1902.

Nearly games have occurred with regularity in the National league during the last two or three years, but they have been slightly scarcer in the American.

Frank Smith of the White Sox, shut out the Boston Americans without a hit in one of the 1905 campaign. During the last two years the only perfect game on record has been recorded. Heine Berger of the Naps, who held the Athletics helpless for eight and two-third innings, when Etherford spoiled his record. Maddox of Wheeling is making a hit with Pittsburg by walking in a no-hit game.

Miner Brown has fallen into line and become one of the baseball players who sprite sport during the Winter. Just how Brown figures out along with his hunt fight out is a mystery. He edits the Sunday editions of a Terre Haute paper. Here are a few of the things Brown will tell about, according to a Western scribe:

Baseball Outdone, or How I Turned a Good Into a Lemon.

From Pick to Inshoot, or the Romance of a Hurler.

If a Man Can Win Pennants With Three Fingers, What Could He Do With Eleven?

Connie Mack is talking about the collegians and had this to say:

"The bright fellows who get in the minor leagues from the colleges know that big money is waiting for as many of them as can make good. I guess there's plenty of room for a half or a score of every season, coupled with the fact that the players will be in the pink of condition and allows a lay-off of several months this year. Just look at Bill Dinneen carrying a civil engineer's chair for $60 a month or doing other work that is not half as hard on the arm as the old style of circulating medicine.

"Another change that all of the old timers have noticed in this Nowadays there is a demand for more professional hockey among the men; in fact I have heard of one and time again that the college men are always willing to steer the cubs to the managers of the clubs as they break into the big league. This was not so when I first started playing back in the eighties.

"Baseball is becoming a greater National sport every year. Why, look at the size of the crowds that turn out to the minor leagues. All of them start with from 5000 to 10,000 rooting blankets with the exception of Montreal, Worcester, Fall River, Lowell, Lawrence and Lynn. These cities have never had more than three utility men, and most of them have never got a real pitcher. The greatest all-round ball player I ever saw was Napoleon Lajoie, of Cleveland.

"What I want to say that for a sensational, spectacular style that Chase, of the Browns, will be a great drawing card, but never have seen a first baseman that stood second base like Chase. Wonderful skill lies in the fact that he is absolutely a star anywhere on the diamond."

Dr. Hallock's

Remedies Cure All Diseases and Weaknesses of Men.

$1.00 Box FREE

Dr. Hallock's Elvita Pills.

Dr. Hallock's Elvita Capsules.

DR. HALLOCK CO.

114 Court St., Boston, Mass.

BENEFIT FOR OLD BOXER

Billy Wilson, the old-time heavyweight boxer of Roxbury, who was John L. Sullivan's sparring partner in his early days, will be the guest of honor at a benefit to be given in Roxbury a few days hence by his many friends at the Dudley Street Opera House, Roxbury, Thursday evening, in the shape of a vaudeville and athletic show.

Weak or Diseased MEN Free Advice

Men, come to Mc. I have no fee for advice taken or examination and will diagnose your case and tell how you can be cured at home. Write.

WEAK MEN Mc. treatment for weakness, lost manhood, nervousness, sexual weakness, exhausted vitality, impotency, nocturnal emissions, varicocele, stricture, unnatural discharges, kidney and bladder troubles, piles, fistula and rectal troubles. I furnish all medicines and appliances. Lowest Charges. Patients can pay as able.

DR. KILLORY 91 Hours: 9 A. M. to 8 P. M. Sun. 10 to 2 P. M. 91 Tremont St., Boston, Mass.

I CURE CANCERS AND TUMORS

Dr. Jos. Grady

238 Tremont St BOSTON

Hrs., 10-12, 2-5, 7-8; Sun., 10-12. Advice free. Book free.

FIVE TEAMS TIED IN RACE

Second Day's Standing.

	Won.	Lost.
Post, Porter	10	0
Lawson, Mottero	10	0
Sargent, Mottero	10	0
Harrison, Wiley	10	0
Holbrook, Rogers	10	0
Kimball, Gallagher	10	0

KANSAS CITY, Mo., Jan. 22.—Five teams are tied on the second day of the six-day bike race here. They ride eight hours each day.

WANT GAMES ON ICE.

North Cambridge hockey team want games with fastest in State at home or away. Clements, Holbrooks, Franklin A., Somerville H. C., Crescents or Worcester A. A. preferred. J. R. Smith, 40 Pemberton street, Cambridge.

BALL TEAM AFTER DATES.

Newton Training School baseball team would like to arrange schedule for season starting April 19 for games on Mondays, Wednesdays and Fridays in May. William Bergen, 284 Watertown street, Newton, Mass.

BOXER AFTER LOCAL BOYS.

Kid Sheehan of Manchester, N. H., wants a bout with any 130 pound boy and prefers Willie Riley or Jenny Ryan. His manager is Owen Graham, 1380 Elm street, Manchester, N. H.

TAME BOUT AT PORTLAND.

PORTLAND, Jan. 22.—Bartley Connolly and Tom Sawyer sparred for six rounds at the Pastime Club. No damage was done.

HUB NINE WON INDOOR GAME

Indoor baseball was revived at the Park Square when the Boston and Lynn teams met, the former winning by a score of 16 to 12.

The teams were made up as follows:

Boston—Wallace, lf, Martin, cf, Murch, c, Connerton, rf, Hogan, 2b, Mooney, rf, Hoxley, c, Connolly, s, Kane, 1b, Gamble, p. Total, 16.

Lynn—Osmond, lf, Labelle, p, Weeden, cf, Maddox, c, Murray, rf. Total, 12.

The score:

Boston.....4 1 2 0 2 6 1 0 x 16
Lynn.....0 2 5 3 0 0 2 0 0 12

HOLY CROSS TRACK TEAM.

WORCESTER, Jan. 22.—Holy Cross track team will be represented for the following men: John J. Daly, Worcester, in the miles; John Russell, Fitchburg, 1000 yard run; Edward Cogswell, Boston, 600 yards; Mayors, Joseph Foley, Edward Cogswell, Michael Riley and William Connery, 440 yard dash. The relay team will be composed of Foley, Cogswell, Jones and Riley.

SHERIFF STOPS BOUT.

ALBANY, Jan. 22.—The sheriff stopped the bout here between Charlie Hitz and Jack Blackburn in the fifth round. After the official and close proceedings, for they seemed, and in the fourteenth round Hitz's seconds threw up the sponge, for their man was played out, while Blackburn was in fine shape.

GEORGE DAVIS IN LINE.

CHICAGO, Jan. 22.—George Davis, who will probably play second base or third base for the White Sox, has been heard from, the veteran shortstop sending in his contract. Only Isbell and Donahue are outside the Comiskey fold now.

NANTUCKET WANTS TO MAKE SPECIAL AUTO LAWS

BY J. C. KERRISON.

As the aftermath of the crusade waged against the town of Nantucket by local automobile restrictions during the past season there now comes a petition, filed in the general courts by Baddecar C. Price and others, requesting that Nantucket be given leave to make laws excluding motor vehicles from the island. The petition prays that the present section of the law giving citizens the right to appeal to the Highway Commissioners on all cases where roads are closed to motorists, be not applied to the town of Nantucket, and that the selectmen of that town be authorized to exclude autos and motor vehicles from the highways of that town. The Committee on Roads and Bridges will in due season give a hearing on this matter, and in the meantime those who desire may travel in motor vehicles over the roads and highways of Nantucket. It is quite possible that great opposition will be presented at the hearing, and among the chief opponents of the scheme will unquestionably be Frank J. Tyler, who waged the war that resulted in the raising of the embargo on motor vehicles in the island town.

* * *

The Committee on Metropolitan Affairs will to-morrow give a hearing on Senate Bill No. 8, now pending before the Legislature of Massachusetts, providing for a roadway from Boston across Cambridge Bridge to Broadway, Cambridge, at Broadway Park in Somerville with the parkways now existing system of parks and parkways on the north, known as Mystic Valley Parkway, Revere Beach and Lynn Parkway, Mystic Valley Parkway, over Mystic Lakes, the great system of parks and highways south of the Charles River, including those of the Metropolitan Park District, Boston, Cambridge, Brookline and others.

* * *

Nine entries of three cars each from Italy, Italy, have been received for the Targa Florio, the opening speed test of the European season. The race is to be held on a 250-mile circuit in Sicily, and is open to cars having a bore between 120 and 130 millimeters for four-cylinder engines, the conditions being practically the same as last year's race. The Chevalier Florio, who is almost entirely responsible for the financing of the event, refused to accept the conditions of the international conference, this race being the only one of importance in Europe to other —— Grand Prix rules

POLO PLAYERS WILL FIGHT AT RINK TONIGHT

With that little whirlwind rusher George Bone at its head, the New Haven polo team has the opportunity of being one of the fiercest drivers that ever swatted a polo ball. Captain Bone and McCarthy are on the rush line, Farrell at centre, Saunders at fullback will play half-back, and Frank Mallen is at goal. The Boston team will stand pat.

The New Haven crowded Boston from the top of the percentage column last week, but is now in second place, and will undoubtedly give the leaders a fight for their lives.

The visitors have in addition to Bone, the old time centre, "Wild Charley" Farrell, who has the reputation of being one of the fiercest drivers that ever swatted a polo ball. Captain Bone and McCarthy are on the rush line, Farrell at centre, Saunders at fullback will play half-back, and Frank Mallen is at goal. The Boston team will stand pat.

SUTTON WON SIXTH GAME.

NEW YORK, Jan. 22.—George Sutton and George F. Slosson met again in the sixth game of the series. The match was 500 points at 18.2 balk line billiards. Sutton won by a score of 500 to 419.

ROLLER POLO RESULTS.

At Pastuchet—Pastuchet, 3; Bostons, 2.
At New Haven—New Britain, 4; New Haven, 3.
At Waterbury—Waterbury, 9; Rockeport, 1.

THE BOSTON AMERICAN

Published Daily and Sunday at 89 to 97 Summer Street, Boston, Mass.

NEW ENGLAND NEWSPAPER PUBLISHING CO.

Entered as second class matter, June 4, 1907, at the postoffice at Boston, Mass.

DAILY AND SUNDAY.

Canada and Other Countries, Free Opts.	
Terms: Postage included for the United States Dominion of Canada and Mexico.	
Daily only	$3.00
Sunday only	1.50
One month	.30
Sunday only	.15
One year	7.80
Six months	3.90
Daily and Sunday	6.50
Six months	3.25
One month	.70

CANADA AND FOREIGN COUNTRIES DOUBLE REGULAR RATES.

KAISER GIVES KIEL SOCIETY SHOCK AT BALL

Disguised by Mask, Secretly Attends Fete and Chats With Courtiers.

SMART SET NOW ALARMED

KIEL, Germany, Jan. 22.—Deeply in suddenly disguised and unrecognized at a masquerade held at the house of the wife of Prince Adalbert, being the Kaiser, gave Kiel society a shock from which it will take a long time to recover.

Those who are supposedly not the conversation was a good deal free, and the gathering decidedly softer than would have been the case if the masked knight his Majesty was among them. Today not a few courtiers are wondering whether they said or did anything which may be remembered to their disadvantage.

Prince Warned.

Adelbert has been stationed at Kiel as a naval officer for some time and his house has naturally been the scene of the few last merrymaking in the local smart set. The Prince, if he had a few months' warning from his father, but was asked not to reveal the latter's identity.

His majesty, since the outcome of the royal elector of Brandenburg, his own ancestor, of the seventeenth century, and that the earlier part of the night mingling in the gay throng, taking his partner for and exchanging political views with the men of the day, in order to get the real thoughts of those to whom he talked.

Stays Till Sunrise.

The ball certainly he suddenly left the room to return unnoticed. For a moment there was a gasp of astonishment, then a buzz of joy hailed the monarch. The latter seated graciously declared he had seldom enjoyed himself so well remained until sunrise among the dancers.

Despite His Majesty's attendance many guests are said to feel rather nervous, and Prince Adelbert is a good deal embarrassed over the odd character of the visit.

ROYAL VICTIM OF MADMAN IS OUT OF DANGER

BUCHAREST, Roumania, Jan. 22.—The Prince Gikia, who was seriously injured in the wreck of her husband's automobile Sunday night in which Prince and his mad chauffeur to prevent the latter from steering the machine over a 100 foot cliff, is pronounced out of danger today.

The chauffeur, an Italian, was in the train when it left Bucharest for Vienna, but his mind, with his attendants last saw threatened to tell how he had been overpowered in revenge for his only fault in killing himself and the Prince.

Though the Prince, suspecting the plan, wrenched the steering wheel from the lunatic's hands in time to prevent the latter's plan he was injured from the waist to the road, adding the shoulder and seriously injuring the Princess. The Prince was uninjured.

CAT COMES BACK; WALKS 120 MILES

CATSKILL, N. Y., Jan. 22.—The Reid & Powell Transportation Company of Catskill, N. Y., keeps cats in its storehouse as a protection against mice and rats.

On December 7 a barge loaded with hay left the docks for Jersey City. When the barge reached there it was found that Nick, one of the storehouse cats, was on the bales, which had to be laid up for the Winter when unloaded.

Rather than leave Nick on the boat the crew decided to ship him to Jersey City. Saturday morning, when the dock master at Catskill opened the store house door Nick appeared with the returning mail Nick appeared with the others.

For the second time Nick has come to Catskill, 120 miles, on foot. Except losing considerable fur, Nick is as good as ever.

BRIDE WEARS BRONZE WRAPS

COLORADO SPRINGS, Col., Jan. 22.—Miss Elsie, eldest daughter of Gen. William J. Palmer, founder of Colorado Springs, has married Leopold Hamilton Myers of Cambridge, England.

The wedding took place at Glen Eyrie in the presence of guests from New York and London. The bride wore neither veil nor gown, but her thousand pounds a long bronze wrap with huge bronze buckles, and carried a small bouquet weighing 1,000 tiny bronze animals of all species.

WOMAN WEDS 3 BROTHERS

TYLER, Jan. 22.—All records for polygamy appear to have been broken in this State were broken today when Lemuel Greene, fifty-eight years old, giving her residence as Monroe, Mich., secured a license to wed William Greene, thirty-two, a brother of her two deceased husbands.

William Greene lives at Shanahan, Ill., and did not arrive in the city until several hours after the license was secured by the widow of his two brothers. They met at the courthouse and departed, saying they were going to be married.

LABOR QUERY ROUTS SENATE REPUBLICANS

Culberson, Democratic Leader, Asks Freedom of Speech and Thought for Miners.

DAYTON'S ORDER BAFFLED

WASHINGTON, Jan. 22.—Democratic leaders in the senate were prompt to resent efforts of a few Republicans to gag discussion of labor troubles in the coal mines of West Virginia, by refusing labor speeches from their caucus unexpectedly to Senator Culberson, the Democratic leader.

Culberson introduced a resolution calling upon the Judiciary Committee to investigate the decision of Federal Judge Dayton, sitting at Boston to imprison West Virginia last October.

It restrained all union miners in an persecution from considering or discussing the question of unionizing the non employed in the mines operated by the Hocking Coal and Iron Company.

The minority leader raised unanimous consent to have the resolution referred at once to a committee to open the way necessary to enable the Judiciary Committee to make a complete investigation and report whether steps should not amend the present laws. So rapid a help of workingmen might at least think and discuss among themselves questions of interest to them.

Culberson urged the proposition at first declaring that a dangerous precedent would be established should the senate now begin to review the decisions of judges, and urged Senator Culberson to drop the matter.

Mr. Culberson, however, decided to do this. He explained that the order was issued by Judge Dayton against John Mitchell and the United Mine Workers, and forbade them even to discuss or think about plans to invite the employes in this plaintiff's mine to join their organization.

Scott and Elkins, the two West Virginia Senators, are said to be seeking a way out of the difficulty in order not to jeopardize their political control of the miners. Today Culberson will bring the question up again today.

DEATH NOTICES.

ALPHIN—In Roxbury, Jan. 21, Jacob B., son of Jacob L. and Sarah Alphin, aged 29 yrs.

Funeral services at parents' residence, 22 Yeoman st., Thursday afternoon at 2 o'clock. Friends invited. Tour member of Dewdrop A. Ninth Degree M. L. Lodge, Friends Union Industry.

BOLLES—In Charlestown Jan. 20, Winnifred, beloved wife of the late Michael Bolles, aged 50 years. Funeral from her late residence, 16 Mead st., Charlestown Dist., Thursday, at 8.30 a. m., thence to St. Francis de Sales Church at 9 o'clock. Relatives and friends invited to attend. Interment in Holy Cross Cemetery.

DOLAN—In Boston, Jan. 21, Mary Ann, widow of the late Michael Dolan, aged 70 years. Funeral from her late residence, 10 Cross st., Charlestown Dist., Thursday, at 8.30 a. m., thence to St. Francis de Sales Church at 9 o'clock. Relatives and friends invited to attend. Interment in Holy Cross Cemetery.

DOHERTY—In Boston, Jan. 21, Marie L., beloved child of James L. and Harriet Doherty, aged 3 mos.

Funeral from parents' residence 607 Broadway, So. Boston, Thursday, at 2 p. m. Relatives and friends invited to attend.

FOSTER—In this city, Jan. 20, Seth Foster of Wakefield, N. H., aged 78 years 5 months 20 days.

Funeral services at First Parish Church, Newmarket, N. H., Thursday, Jan. 23, at 2 p. m. Friends kindly omit flowers. Boston and Maine trains leave Boston at 8.30 a. m.

FRENCH—In Boston, Jan. 21, Flavia Frances, widow of the late Mark Hubbe French, aged 70 years.

Funeral from her late residence, 1 Hancock st., Thursday, Jan. 23, at 9 a. m., thence to St. Joseph's Church at 9.30 a. m. Relatives and friends invited to attend. Interment in Holy Cross Cemetery.

HAYES—In Boston, Jan. 21, Mary, beloved wife of the late Catherine Hayes, formerly of 92 Kneeland st.

Funeral from her late residence, 53 Lagrange st., Thursday, at 8.30 a. m., thence to St. Stephen's Church at 9 o'clock. Relatives and friends invited to attend.

HOSKETT—In South Boston, Jan. 20, Sylvester, beloved husband of Mary Hosket, aged 70 years.

Funeral, from his late residence, 671 Broadway, So. Boston, Thursday, at 8.30 a. m., thence to the Gate of Heaven Church at 9 o'clock. Relatives and friends invited to attend.

SIMON—In Dorchester, Jan. 21, George G., beloved husband of Hannah Simon, aged 72 years. Funeral at his late residence, 171 Fifth st., Thursday, at 2 p. m. Interment private.

SHAUGHNESSY—In East Boston, Jan. 21, Bridget, widow of the late Patrick Shaughnessy. Funeral from the Church of the Nativity, Paris st., East Boston, Thursday, at 9.30 a. m. Relatives and friends invited to attend.

WATERMAN—In Somerville, Jan. 21, Antonio A. Waterman.

Services will be held at the house, 9 Bonair road, Thursday, Jan. 23, at 2 p. m. Interment private.

WILLIAMS—In Arlington, Jan. 20, Sophia Wood, widow of Thomas Williams.

Funeral from her late residence, Arlington, Wednesday, Jan. 22, at 2 o'clock.

Established 1840 Telephone 668 Oxford

LEWIS JONES & SON

UNDERTAKERS

No. 80 LAGRANGE STREET

Reasonable prices. Modern methods. Careful and sympathetic. Estate building, storing, removing over facility obtained in the city.

No charge for Chapel.

FLOWERS

Artistic Floral Designs and Decorations CHOICE HOUSE PLANTS

J. NEWMAN & SONS, Corp'n. 24 TREMONT STREET Established 1870.

FURNITURE.

$16.67

$100 WORTH FOR $16.67

DOWN. Entire parlor of $100 pieces, and solid mahogany effects; six months credit without interest; $2.50 per week; or $10 per month. Entire $75 parlor suites, all six pieces also very fine; $50 for $2.50 per week or $10 per month. $1.00 per week to cash or your own terms. Fair and Square Manufacturers.

SMITH BROTHERS 1271 WASHINGTON STREET Take elevated to Dover st. Est. over 40 yrs.

HIGHEST CASH PRICES paid for all kinds of furniture and carpets. THE CHEAPO CO., 2744 Tremont st.

RECORD SELLING your furniture by one and see you get it. ADD-O-WHIPPLE CO., 50 Canal st., 5th floor, take elevator.

AUTOMOBILES.

BARGAINS in touring cars, runabouts, limousines and motor boats. EASTERN AUTO EXCHANGE, 62 Warren av., near Berkeley.

PIANOS AND ORGANS.

WE HAVE PIANOS AT YOUR OWN PRICE

NO TIME LIKE THE PRESENT TO BUY A FINE INSTRUMENT

The month of January is the dull month with all piano dealers—and quite a few of them who have been a thorn in the side of the Piano Trust could not live this month if they have on their entire stock to sell at the publics' own price. Now for the correct knock, since the prices that prevailed before the Piano Trust was formed. It's a crying shame to let these pianos go for such low prices, but what can we do? Our instructions are—sell for anything we will—so come up and at least look them over.

$5.00 Down, $1.00 a Week 3 MONTHS' LESSONS FREE

OTHER WONDERFUL BARGAINS IN THIS SALE

Chickering Upright	$80	McPhail Upright	$71
Vose Upright	$40	Knabe Upright	$78
Emerson Upright	$45	Wm. Bourne	$43
Ivers & Pond Upright	$61	Huntington	$92
Hallet & Davis Upright	$44	Everett Upright	$71
Mason & Hamlin Upright	$49	Haines Bros. Upright	$87
Martin Bros.	$47	Merrill Upright	$80
Krunich & Bach	$59	Webber Upright	$72
Jacob Bros. Upright	$66	Steinway Upright	$89
Steinhart Upright	$82	Sohmer Upright	$87

Roxbury Storage Salesrooms, Inc. 2,111 Washington St. I. E. COLLINS, Manager. Open Mon. Tues. Thurs. Fri. and Sat. Evenings.

WE WILL SELL YOU ANY MAKE PIANO at Boom and $1 a Week. Use the other dealers' price first if you like, then come to us for the best. Send postal and we will give you name of party who has bought a piano from us. Open Evenings. 127 Washington st., Boston, at Bedford.

UPRIGHTS—Any one here, slightly used, to be sold for cash or to balance due $50 to $225. Terms $5 down, $5 monthly or $1 weekly. Open evenings. BLAKE'S, 284 Washington st., Boston.

SQUARES—Guaranteed and to the order, $10 to $25. Terms $5 down, $5 monthly or $1 weekly. Open evenings. BLAKE'S, 284 Washington st., Boston.

BOARD AND ROOMS.

APPLETON HOUSE, 104 Tremont st., corner Appleton; convenient, quiet and pleasant; $3 to $5 per week.

AT 92 APPLETON ST., front room, clean and pleasant; 12-14 a week.

APPLETON ST., 32—Rooms for the accommodations.

CLARENDON HOUSE, 10 Exeter st., West side, has one, $4; sewn $1.50 to $3.50.

HARVARD SQUARE—Rooms to let. Apply to MRS. SNOW at Market M. A. BROWN.

HOUSE, 10 Exeter st., Boston—Has one, $4; sewn $1.50 to $3.50.

DARTMOUTH ST., 6, near Tremont—Very pleasant rooms, with board; also table board; rooms furnished; reasonable.

FURNISHED ROOMS to let; newly painted and papered; 2 minutes from Westminster.

NEWLY PAINTED rooms, all sizes, to let; rooms $1 at night, 3 rooms all nice and to let; $3 per week; 3 rooms, $2 per week. 1 Bennet st.

NICE ROOM $1.50 week; also floor back parlor, suitable for gentleman. 1 Bennet st.

TWO FURNISHED housekeeping rooms, range and sink; also single room. 1 Bennet st.

WARREN AV., 145—Good, large, steam-heated rooms; also table board; $5 per week.

APPLETON ST., 95—Newly furnished rooms, by the day or week.

Rooms and Board. 248 WARREN AV.—Parties visiting Boston will find pleasant, home-like rooms; also table board; reasonable.

200 FURNISHED ROOMS and flats to let; terms moderate. RICHARDSON, 5041 Tremont.

HOUSES AND APARTMENTS.

TO LET—Furnished flat, 4 rooms, steam heat, bath, gas, electric lights; rent reasonable. Apply without delay, 276 Tremont st.

HOUSE WANTED—Eight rooms, on railroad or electric line, with modern conveniences; state lowest price. Address Box 2, Boston American.

TWO TENEMENTS, Newly painted and papered, 21 Florence st., East Boston.

THREE TENEMENTS, Newly painted and papered, 21 Florence st., East Boston.

HOUSE—Room flat, 22d floor, all modern conveniences. 1 Bennet st.

HORSES AND CARRIAGES.

MUST SELL AT ONCE

Blood bay mare, 7 years old, 16 hands high; sire was well road to make an easy 2.20 gait; will be sold for $100 or will exchange for horse or chicken; is sound and kind; can be seen at 1 Hanover st., Boston. Also a fine young stock saddle horse, strong and sound, 5 years old, 16 hands high; also a fine young Engine team harness; also robes, blankets, whips, etc. Also a fine young pair of bay mares, 6 years old, 16 hands high; both at work now; sound and kind; will be sold for $300 cash; will exchange for horse or chicken; can be seen at 1 Hanover st., Boston.

BAY MARE, age 5, 1,050 lbs., sound, kind and gentle; will road 25 miles in 2 hours; will exchange for horse or chicken; can be seen at 1 Hanover st., Boston. Also a fine bay mare, age 7, 1,100 lbs., sound, kind and gentle; will road 25 miles in 2 hours; will exchange for horse or chicken; can be seen at Park st. stable, Brighton, or at lake Cottage, Lynn.

TRIBLY 2-12's—Bay mare, 6 yrs., wt. 1,050; sire's record 2.12; will trot a mile in 2.30; will exchange for horse or chicken; can be seen at 1 Hanover st., Boston. Also a fine bay mare, age 7, 1,100 lbs., sound, kind and gentle; will road 25 miles in 2 hours; will exchange for horse or chicken; can be seen at Park st. stable, Brighton, or at lake Cottage, Lynn.

INFORMATION WANTED

DOMESTIC TROUBLES, without exception, adjusted; no charge; reliable; confidential. LAWYER HILL, 47 Court st., Boston.

IF BRIDGET McCANNON of 1855 Columbus av. will call at 1 Hanover st. she will hear of something to her advantage; important.

HEIRS and others should know that all persons who are mentally well without interest or money can obtain their rights at once. Address Box 2, Boston American.

ELECTRIC reading without contact; tells your health, wealth, private advice free. LAWLER HALL, 4 Court Sq., Boston.

MISSING PERSONS FOUND in 48 hours or less with Address Lock Box 2, Boston, Mass.

STORAGE.

HUB STORAGE WAREHOUSE CO. (Incorp.), 849 Washington st., near Boyle Brem, best place to store your furniture, pianos, merchandise, etc., rooms $1 month up; trunks or barrels 25c month.

SEWING MACHINES.

FAMILY sewing machine, self adjusting, drop stitch, complete, $10. C. Gee, Beach Automobile, Downtown.

THE BALLROOM.

PROF. SLYE, 238 Tremont st.—12 lessons $4 private, 6 class, $2. Call evenings, 8 to 9.

MONEY TO LOAN

MONEY BY MAIL TO THE SOLITUDE OF Wage Earners and Salaried People WE SUPPLY all who are permanently employed within 50 miles of Boston with MONEY ON CREDIT REQUISITES: A permanent position; ability to make repayments as agreed. We also make loans and supply money RIGHT OVER THE COUNTER No Waiting. We Are the Leaders DEWEY & CO., Bankers, 27 State St.

Do You Want Money IN 5 MINUTES and Business? If so, I can negotiate employes and assist them to pay off their debts, reduce their payments, lower the rate of interest, and in many cases the debtor is Better Off Financially. I don't want an account with one dollar or a thousand dollars. Call or write. Private offices. Open evenings.

ALLAN A. HOOKER Room 6 178 Washington St.

STRICTLY LEGAL LOANS We Do What We Advertise to Do

Dexter Loan Co., 47 Court st., room 39

Don't Worry

If money matters have made you blue it's easy to get rid of the blues. Come to us and we will show you how easily it can be done. Private offices. Open evenings. Strictly legal. IF YOU ARE WORKING YOUR Credit Is Good Come and Get All You Want H. B. BUDDING 309 Washington St., Opp. Milk, Room 51

THERE IS NO REASON

SIX REASONS

HUB LOAN CO. Inc. 43 Tremont St., Room

HARRY W. MARDEN Loans to Salaried People LEGAL RATES ROOM 12 39 COURT ST.

WHY GO TO A LOAN OFFICE

No One Refused

GLOBE LOAN CO.

LOANS MADE WHILE YOU WAIT No Delay

COLONIAL LOAN CO.

TO PUNCTURE THE GRIP, Take LAXATIVE BROMO QUININE. Cures in one day. Price 25c. Genuine has signature of E. W. GROVE on box.

STOVES.

HOT STOVE LINING, PITS ALL STOVES and ranges, $2.50. Portland st.

HELP WANTED—Male.

MEN WANTED AT ONCE TO RUN, REPAIR AND SELL AUTOMOBILES

ROAD DRIVING AND REPAIRING COURSE COMPLETE $75.00

Also a Complete Course for $50.00

PREPARATORY AND SENIOR SCHOOLS AN IDEAL METALLIC LETTER

BOSTON AUTO SCHOOL 345 Tremont St., Boston

MEN WANTED AT ONCE

WANTED—Men to learn barber trade; only 8 weeks required; we have a few vacancies; we are the largest and best equipped school in New England; tuition $25; $5 per week; call or write for free catalogue. MOLER BARBER COLLEGE, 6 Harrison av., Boston.

BLACKSMITH—Wanted, a first-class horseshoer; steady job; good wages. Apply to MOORE MUSEUMS CO., 218 Tremont st.

MEN learn to be motormen and conductors; $3 per day guaranteed after 2 weeks' instruction; we furnish uniforms; positions secured; call or write for free catalogue. EDWARD J. SMITH, 19 Eliot st., Boston.

WANTED, for the U. S. Marine corps, men between the ages of 21 and 35 years, who are citizens of the United States, of good character and temperate habits, and who can speak, read and write English; able bodied and free from bad teeth; must be willing to travel; pay $15.00 per month and board; clothing and medical attendance furnished free; for information apply at the recruiting station, 10 Causeway st., Boston, Mass.

WANTED, Barber and shoe blacker. Apply at once. Steady job. Good wages. Address Box 2, Boston American.

WANTED—Men to learn the barber trade; only eight weeks required; tuition $25; $5 per week; we have a few vacancies; we are the largest and best equipped school in New England; call or write for free catalogue. MOLER BARBER COLLEGE, 6 Harrison av., Boston.

$1 PER WEEK, and no dentistry charged. Our office has been established 20 years, the oldest in Boston. Dentistry done in all its branches at reasonable rates. Open evenings. Sundays, 9 to 1. Dr. Lenhart, Mgr. BOSTON NEEDLE CO., Dept. 10, Tremont Temple.

WANTED—Boy, must be between 16 and 17 years old, to learn the printing business; must be willing to be taught; steady employment to the right boy. Apply to the foreman, THE BOSTON AMERICAN.

WANTED—Boy to learn bakery trade. Apply at once. 1 Bennet st.

WANTED—Boy to learn the printing business; must be willing to be taught; steady employment to the right boy. Apply to the foreman, THE BOSTON AMERICAN.

WANTED—Boy to learn bakery trade. Apply at once. 1 Bennet st.

WANTED—Men to learn barber trade; only 8 weeks required; we have a few vacancies; we are the largest and best equipped school in New England; tuition $25; $5 per week; call or write for free catalogue. MOLER BARBER COLLEGE, 6 Harrison av., Boston.

WANTED—Men to learn the barber trade; only eight weeks required; tuition $25; $5 per week; we have a few vacancies; we are the largest and best equipped school in New England; call or write for free catalogue. MOLER BARBER COLLEGE, 6 Harrison av., Boston.

WANTED—Men to learn barber trade; only 8 weeks required; we have a few vacancies; we are the largest and best equipped school in New England; tuition $25; $5 per week; call or write for free catalogue. MOLER BARBER COLLEGE, 6 Harrison av., Boston.

HELP WANTED—Female.

WANTED AT ONCE

EXPERIENCED cooks and two head waitresses. Apply Dec. 23, 9 to 11 a. m., at Simmons Brothers Co., Hotel Bellevue, Boston.

GIRLS WANTED AT ONCE TO LEARN DRESSMAKING AND MILLINERY

We teach evening or day sessions; all the latest styles; positions secured; tuition reasonable; call or write for free catalogue. MOLER SCHOOL OF DRESSMAKING AND MILLINERY, 6 Harrison av., Boston.

WANTED—Girl to assist in housework; small family; good wages. Apply at once, 1 Bennet st

EDITORIAL PAGE OF THE **BOSTON AMERICAN** BOSTON, JANUARY 22, 1908

THE BOSTON AMERICAN

80 AND 82 SUMMER ST., BOSTON, JANUARY 22, 1908

Hands Off! Let Boston Have Home Rule

Let the Legislature Give Boston Authority to Choose HER OWN Charter Commission

If a commission is to govern Boston or frame a charter for it, that commission should be chosen BY THE CITY.

How would Massachusetts like it if Congress should appoint a commission to draw up a new constitution for the State, or attempt to govern the State through a Federal commission? What would our Legislature on Beacon Hill think of that? They would declare it a grievous breach of State rights and the principle of local self-government. So is the attempt to govern Boston by a State commission a breach of city rights based on the same principle of local self-government.

National sovereignty in national affairs, State sovereignty in State affairs and municipal sovereignty in municipal affairs—that is the true principle, and the sooner our legislatures recognize it in full the better it will be for the civic life of our cities.

Nothing develops either a man or a city like responsibility, and nothing checks development like being TIED TO THE APRON STRINGS OF A MATERNAL STATE.

California, Washington, Minnesota and some other States have given cities the right to frame their own charters, subject to the constitution and general laws of the State, just as each State has a right to make its own constitution, subject to the constitution and laws of the nation.

There is no more justice in having Springfield, Worcester, Lowell, Fall River, or their representatives make a charter for Boston than there would be in having New York, Pennsylvania, Illinois, California or their representatives make a constitution for Massachusetts.

In Germany a municipality is free to do anything it likes that is not contrary to the laws above it. Municipal home rule has full swing, with marked advantages in awakening local patriotism and securing men of high character and ability to manage city affairs.

In this State a city must ASK PERMISSION FOR EVERYTHING. Our law classes cities as having no right of self-government—a fact which may be regarded as affording legal grounds for calling a city "she." A municipality has no independent initiative of its own and it is the only human thing in America that hasn't it. Our cities belong to the dependent and defective classes.

So pronounced is this State paternalism that a city of half a million people cannot even connect two of its own public buildings by an electric wire without permission from the Legislature and the Electric Trust.

A few years ago Boston wanted to run a wire from the City Hall to the Old Court House, over or under the little alley that separates the two buildings, in order to light the Court House from the dynamo in City Hall.

A bill was framed for that purpose, accompanied by petition from the Mayor of Boston, but the electric light companies opposed the bill, so the Legislature refused to pass it, and Boston could not run a wire between two of her own buildings, over or under her own street.

It is time we got away from this old, moss-grown rule of the Middle Ages. It is time the State ceased to treat its cities as children unfit to be trusted with the management of their own local affairs in their own way.

Let the sphere of municipal sovereignty be clearly marked out as the sphere of State sovereignty is and then give our cities home rule within their proper sphere.

INSTEAD OF APPOINTING A COMMISSION TO FRAME A CHARTER FOR BOSTON, LET THE LEGISLATURE AUTHORIZE BOSTON TO CHOOSE HER OWN CHARTER COMMISSION TO DRAW UP AN UP-TO-DATE CHARTER TO BE SUBMITTED TO THE PEOPLE FOR ADOPTION OR REJECTION AT THE POLLS.

THE LESSON OF THE CONVICTION OF WALSH

That a Chicago Federal jury, however reluctantly, has found bank wrecker John R. Walsh guilty of misappropriating the funds intrusted to him is good news for honest men. The long fight Walsh has made to save him from his deserts will be continued. Unfortunately he is not yet in the penitentiary.

But a mere conviction is an important victory. And inasmuch as it is also a victory over all his thieving but "respectable" sort, Chicago justice has done a work which is of high service to public morals and of which it may well be proud.

Walsh is one of the many malefactors in public life whose shortcomings were first exposed by the Hearst newspapers.

When he was arrested he was very bitter in his denunciation of the Chicago American and the Chicago Examiner, accusing these newspapers of "sensationalism."

For twenty-five years Walsh was the most dangerous financial force in the Middle West. He was banker, speculator, politician and corruptionist.

In addition to these things he posed as a pillar of conservative business, and kept a canting, hypocritical newspaper, the now dead Chicago Chronicle, which, pretending to the highest ideals of journalism, practiced the lowest devices of blackmail upon officials who could deposit public moneys in the Walsh banks or further the interests of the Walsh enterprises.

When the swollen greed of this man extended his interests too far, or, in other words, when he sought to get a limited number of fingers into an unlimited number of other people's pockets, he failed—and for twenty-six million dollars.

Men of his type, and some better men, came to his rescue, but while they rehabilitated some of his wrecked companies, they COULD NOT SAVE HIM FROM THE CONSEQUENCES OF HIS RASCALITY.

Every effort made by the Government to fix his notorious guilt upon him was opposed with the energy of desperation.

There was talk of attempted bribery in the Grand Jury room. Quarters were hired across the street from the chamber in which that body was considering the evidence against the banker, and, armed with binoculars, agents read the papers under consideration and reported hourly to Walsh.

But the facts were damning, and they did their work. After a trial that taxed the endurance of everybody concerned, followed by a three days' consideration of its verdict by the jury, Walsh has been found guilty, and cynical scoundrelism has been taught that justice can prevail in this country, even when its violators are men of great wealth, high connections and of that type of respectability which in too many cities benumbs with awe the men whose business it is to put malefactors in their legally appointed place—THE CELL OF THE FELON.

It would be difficult in Boston to point to any one man who holds the dominating position in the local financial world that Walsh for twenty-five years held in that of Chicago.

Yet this one-time buttress of the city's commercial structure, this self-righteous, self-appointed regulator of public morals, this Midas whose fingers turned to gold—and tenaciously stuck to—everything they touched, has been first reduced to bankruptcy and next placed perilously near to the small room whose steel doors confine many of his LESS THIEVISH BUT MORE BUNGLING FELLOWS.

There are many Walshes in this country. They cast discredit upon the honest men who manage the vast majority of the banks, they menace the savings of every class of citizens, and their smug respectability makes their punishment extremely difficult.

Chicago has taught her sister cities, including Boston, a lesson in this affair which will repay VERY HARD [illegible] THOUGHTFUL STUDY.

KING KAZOOKS!

I'M GETTING TIRED OF THIS JOB! I'M GOING TO HIRE OUT TO THE STREET CAR COMPANY
STICK TO ME AND MAYBE I'LL LET YOU GET TO BE A HEADLINER, TOO, SOME DAY
ROOSEVELT
I WONDER IF I'LL EVER BE A HEADLINER
THANKS FOR THOSE KIND WORDS
LODGE
TAFT
HUGHES
YE GREAT KING KAZOOKS WALKETH FORTH WITH YE CROWN PRINCE BILL, YE ALSO RAN, TIM, AND YE ROYAL JESTER, LOEBERINO. HE SEETH A POSTER AND OBSERVETH YE SAME WITH SATISFACTION AND LIKEWISE WITH CHESTFULNESS.
WHEN I GET TO WORKING FOR THE STREET CAR COMPANY I'LL HAVE A SECRETARY OF MY OWN!
CONSPIRATORS! MALEFACTORS! REPREHENSIBLE DISCOMBOBULATORS
ROOSEVELT
DEAD SORE AGAINST HUGHES!!!!
IN SYRACUSE NEW GREET HUGHES AS NEXT PRESIDENT!
HUGHES LEAGUE INCORPORATED!
HUGHES SPEAKS ON COLORED RACE!
HUGHES DENOUNCES PINOCHLE AND TIDDLYWINKS!
HUGHES MAKES ADDRESS TO COLLEGIANS!
HUGHES PHOTOGRAPHED AS WASHINGTON CROSSING DELAWARE!
HUGHES SURE OF WELSH VOTE!
MEN WITH WHISKERS START HUGHES CLUB!
CHINESE VOTE SOLID FOR HUGHES!
HAW!
YE GLORIOUS KING KAZOOKS IS MOST FEARSOMELY ENANGERED AND DISGUSTIOUSLY WROTH ON DRAWING NEAR TO YE POSTER AND READING YE CONTENTS OF YE SAME, WHICH VAUNTETH YE POPULARITY OF ONE CHARLIE-WITH-YE-WHISKERS, AND IGNORETH YE CLAIMS OF YE CROWN PRINCE BILL.
I WONDER IF THE STREET CAR COMPANY WILL PAY ME BY THE WEEK OR BY THE MONTH
THE "IN BAD" CLUB FOR YOURS!
HOLD ON, LET'S APPOINT A COMMISSION
F. Opper
YE MAGNIFICENT KING KAZOOKS WAXETH MOST RAMBUNKTIOUSLY SORE AGAINST YE AFORESAID CHARLIE-WITH-YE-WHISKERS. HE PURSUETH YE SAID CHARLIE AND CUSSETH HIM WITH AN EXCEEDING, OBFUSTIOUS CUSS. HE LIKEWISE APPOINTETH HIM A MEMBER OF YE "IN BAD" CLUB

THE HALL-ROOM BOYS

THEY DO IT ON $13 PER

WELL PERC WE'RE UP AROUND D. HOW ARE WE GOING TO GET THERE? I HAVEN'T THE CAR FARE.
23 ST.
I'M BUSTED TOO WHAT'S THE MATTER WITH HOOFING IT. IT'S 9 OR 10 MILES BUT I GUESS WE CAN DO IT. WE'LL TAKE OUR TIME. BESIDES WALKING IS HEALTHY
1
63 ST.
WHY HELLO BOYS. GOING TO THE 20,000 LIA RECEPTION. SO ARE WE. WE'RE WAITING FOR A CAB. WHY NOT COME WITH US.
AH-ER WE'VE GOT THE WHILWIND CRAZE. IT'S ALL THE FAD NOW. I KNOW SINCE WE STONMADE IT POPULAR AGAIN SO WE'RE GOING TO WALK UP.
2
I'M GETTING TIRED HOW MANI PIONE FARES IS IT ANYHOW
177 ST.
MUST BE ALL OF 5
5
HA-WHAT HAVE WE HERE? AS I LIVE - 2 TRANSFERS! WE'RE IN LUCK. THESE CARS WILL TAKE US RIGHT PAST THE HOUSE
WHAT A HELL! WE'LL GET OFF SAY A COUPLE OF BLOCKS FROM THE HOUSE. SO IF THEY SEE US THEY'LL THINK WE WALKED ALL THE WAY
177 ST.
7
WHAT GOOD AFTERNOON MR. YES, WE MADE A LITTLE PRACTICE AND I THINK WE COULD PUT IT ALL OVER THIS FELLOW VYESTON.
HALL ROOM BOYS - MISS PHILLION DUCES RECORD ALL RIGHT. A GOOD WALK BUT NO RUNNING.
I SAID YOU BOYS WERE WALKING.
5
HELLO HALL ROOM - WE SAW YOU GETTING ON THE CAR AT THE TRANSFER STATION - DIDN'T YOU HEAR US CALL? WE TRIED TO CATCH YOUR CAR BUT WE WERE A TRIFLE TOO LATE
HERE'S MR. G-WHATAWAD AND HIS SISTER.
6
G. McManus

THEY START A LITTLE WALKING CLUB OF THEIR OWN

Bobbie's Essays

By William F. Kirk

HUSBANDS

Now, Bobbie, my teacher sed, how do you think a young girl shud win a husband, sum of the other children in yure class has ritten essays about this & now that thay have dun there best I want you to show them up, she sed.

Teacher, sed I, let me see thare essays, after which, I sed, I will show you that I am quite the boy essayer, I sed. This was sum of the essays she showed me:

Be sweet & modest, remember that A fickel feeling is the britest & sweetest young maid in the world, let the present be yours & the future be your at a distance, be not a worshipping we be not a fool or a prude, be not the dinner table, be not a prig outside complete curse, the giddy girls, they are not for you, make compromises in the home, but it is not safe to make too many, be sure you make a home for the wife of his bosom and the precious of his buzzum, remember your girls, rich & front no. LITTLE BEATRICE.

It seems to me like a man cud get a wife if he had a mustash, sed one of the others, but I shall wait till they life for a sos. Let that suffice for the present. The saing of the Romans is round there sons, Let that suffice the world go around but not enough to run other boys & steal away to the palm garden, she sed. After that glad time, she sed, a gurl can talk to her dear husband like she used to talk to her mother at home, but that is nother bear nor thare, beckaus the husband is won.

Very good, sed Pa. Now let me talk, sed Pa. Thare are many ways told in the papers about how a gurl shud win a husband, & if most young men red the papers they wud be on the watch for these systems, Pa sed, & would sidestep when they saw the life of a pure hart & a wealth of Luv shining under the Mors-Sell waives, sed Pa.

Remember, when you grow up, Bobbie, Pa sed, all these systems of wich you read on in the papers, & think long & carefully. When you see a gurl Dary Crockett aiming at you in the tree doant say like the coon sed to Sister Crockett Doant Shoot, I'll Cum Down, & if you will talk my advice, doant ask the gurl up in the tree either, sed Pa.

Bide God's Time

By Ella Wheeler Wilcox

Copyright, 1908, by American-Journal-Examiner

ELLA WHEELER WILCOX

O'er the wilderness, out of the night
Has the black man crawled to the dawn of light.
Beaten by lashes and bound by chains,
A beast of burden with soul and brains,
He has come thro' sorrow and need and woe,
And the cry of his heart is to know, to know.
You took his freedom and gave it again,
But grudged as you gave it, ye white-faced men.
Not all of freedom is being free,
And a dangerous plaything is liberty
For untaught children.

In vain do you say,
"We gave what he asked for—place and pay
And right of franchise." All wrong, all wrong.
He was but a child to be led along
By the hand of Love. Has he felt its touch?
Nay, you gave unwisely and gave too much,
But you gave not the things that his groping mind
Was reaching up in the dark to find—
They were Love and Knowledge.

Oh, infinite
Must be the patience that hopes to right
The wrongs that are heavy with age and brought
To the level of virtues, by mortal thought.
And greater than patience must be the trust
In the ultimate outcome of what is just,
And in and under and through and above
Must weave the warp of the purpose—love.

Red with anguish his way has been,
This suffering brother of dusky skin.
For centuries fettered and bound to earth.
Slow his unfolding to freedom's birth.
Slow his rising from burden and ban
To fill the stature of normal man.
You must give him his wings ere you tell him to fly;
You must set the example and bid him try.
Let the white man pay for the white man's crime—
Let him work in patience and bide God's time.

Out of the wilderness, out of the night
Has the black man crawled to the dawn of light.
He has come through the valley of great despair—
He has borne what no white man ever can bear,
He has come through sorrow and pain and woe,
And the cry of his heart is to know, to know.

It's 'the Punch' That Lands the Winners

By Oliver Cromwell

When R. PAPKE of Illinois plants his gloved fist in that part of the anatomy of Mr. Stanton of California where it would have the most influence is an exponent of art.

You may read about Mr. Papke and Mr. Stanton in another page of this newspaper. They are pugilists whose mission in life is to deliver "the punch," as it concerns them.

It's "the punch" that counts—or causes the count to be taken.

Men fight, with or without gloves, for prizes.

At the Tremont Theatre this week you may see a good fight. It isn't with fists, gentle reader, but "the punch" comes in the last act just the same, and in the meanwhile the sparring is highly interesting.

"The Man of the Hour" is in four rounds—or acts, if you please—and the best man wins.

Mayor Hibbard's applause from the box had an uproarious echo in the gallery. We all really like to see the best man win. It's natural human nature.

"He's a game bird," says Alderman Phelan just before the curtain goes down on the defeated Boss, "but he flies queer—and one can't help feeling sympathy for the bird even in its flight—because it is "game." That is an American characteristic.

But it's "the punch" that accounts for the run of 600 nights by "The Man of the Hour" in New York and its enthusiastic reception in Boston. It wins out for honesty and decency—for clean living and right loving.

Incidentally some politicians and capitalists might take notice.

"The Man of the Hour" is not merely a clever play; it is a sign of the times.